

G1023RL (All) Main Parts

REF	PART #	DESCRIPTION
1	P1023RL001	CABINET
2	P1023RL002	SCALE
3	P1023RL003	TAP SCREW #10 X 3/8
3-1	P1023RL003-1	TAP SCREW #10 X 1/2
4V2	P1023RL004V2	MOTOR ACCESS DOOR V2.07.10
4-1	P1023RL004-1	HINGE PIN
5	P1023RL005	FENCE RESTING BRACKET
6V2	P1023RL006V2	BUTTON HD CAP SCR M5-.8 X 8
6-1	P1023RL006-1	PHLP HD SCR 8-32 X 3/8
6-2	P1023RL006-2	HEX NUT 8-32
6-3	P1023RL006-3	HEX NUT 10-24
7	P1023RL007	TOGGLE LATCH
8	P1023RL008	RIGHT ACCES DOOR
8-1	P1023RL008-1	LATCH
8-2	P1023RL008-2	PHLP HD SCR 5-40 X 1/4
8-3	P1023RL008-3	HEX NUT 5-40
8-4	P1023RL008-4	CABLE CLAMP
9	P1023RL009	KNOB 1/4-20
10	P1023RL010	FLAT WASHER 1/4
10-1	P1023RL010-1	HEX BOLT 1/4-20 X 5/8
11	P1023RL011	CABLE CLAMP ACC-3
12	P1023RL012	FLAT WASHER 3/8
13	P1023RL013	LOCK WASHER 3/8
14	P1023RL014	CAP SCREW 3/8-16 X 3/4
15	P1023RL015	STRAIN RELIEF SB8R-1
16	P1023RL016	PUSH STICK BRACKET
17	P1023RL017	HEX NUT 1/4-20
18	P1023RL018	DUST PORT
19V2	P1023RL019V2	STRAIN RELIEF MG20A-14ST V2.07.14
19-1	P1023RLWX019-1	CORD CLAMP
20	P1023RL020	PADDLE SWITCH
20-1	P1023RL020-1	SWITCH BOX
20-2	P1023RL020-2	SWITCH DISABLING LOCK
21	P1023RL021	PHLP HD SCR 10-24 X 3/4
21-1	P1023RL021-1	PHLP HD SCR 10-24 X 1
22	P1023RL022	FLAT WASHER #10

REF	PART #	DESCRIPTION
24	P1023RL024	HEX NUT 10-24
24-1	P1023RL024-1	PHLP HD SCR 10-24 X 5/8
25	P1023RL025	SWITCH BRACE
27	P1023RL027	POWER CORD 14AWG 6-15 PLUG
27V2	P1023RLWX027V2	POWER CORD 12AWG L6-30 PLUG V2.07.14
28	P1023RL028	CONTROL CABLE 16AWG X 4C X 1070MM
30	P1023RL030	MOTOR 3HP 220V 1-PH
31	P1023RL031	MOTOR CORD 14AWG X 3C
31	P1023RLWX031	MOTOR CORD 12AWG X 3C X 940MM
34	P1023RL034	FLAT WASHER 5/16
98	P1023RL098	PHLP HD SCR 10-24 X 5/8
116	P1023RL116	TABLE
117	P1023RL117	RIGHT EXTENSION WING
118	P1023RL118	LEFT EXTENSION WING
119	P1023RL119	LOCK WASHER 3/8
120	P1023RL120	HEX BOLT 3/8-16 X 1-1/4
121	P1023RL121	HEX BOLT 3/8-16 X 1
122	P1023RL122	STANDARD TABLE INSERT
123	P1023RL123	DADO TABLE INSERT
124	P1023RL124	SET SCREW 1/4-20 X 1/2
125	P1023RL125	TABLE PLATE
126	P1023RL126	FLAT HD SCR 10-24 X 3/8
127	P1023RL127	HEX BOLT 3/8-16 X 1/2
128	P1023RL128	FLAT WASHER 3/8
129	P1023RL129	MOTOR BRACE
131	P1023RL131	FLAT HD SCR 5/16-18 X 3/4
132	P1023RL132	FLAT WASHER 5/16
133	P1023RL133	HEX NUT 5/16-18
134	P1023RL134	EXPANSION CLAMP
135	P1023RL135	PLASTIC EXPANSION TUBE
137	P1023RL137	DUST HOSE HOOK
140	P1023RL140	CABLE TIE
201	P1023RL201	GRIZZLY LOGO PLATE SMALL
206	P1023RL206	ELECTRICITY LABEL 1.4W X 1.2H
214	P1023RL214	TAP SCREW #4 X 3/8
219	P1023RL219	PUSH STICK

G1023RL/RLX/RLW 3HP, 240V, 1-PH SWITCH

REF	PART #	DESCRIPTION
26V3	P1023RL026V3	MAG SWITCH ASSY MPE-15 V3.12.11
26-1	P1023RL026-1	MAG SWITCH FRONT COVER
26-2	P1023RL026-2	MAG SWITCH BACK COVER
26-3V2	P1023RL026-3V2	CONTACTOR SDE MA-09 240V V2.12.11
26-4V3	P1023RL026-4V3	OL RELAY SDE RA-20 12-18A V3.12.11
26-5	P1023RL026-5	MAG SWITCH COVER SCREW

G1023RLWX 5HP, 240V, 1-PH SWITCH

REF	PART #	DESCRIPTION
26V2	P1023RLWX026V2	MAG SWITCH ASSY MPE-18V2.05.16
26-1	P1023RLWX026-1	MAG SWITCH FRONT COVER
26-2	P1023RLWX026-2	MAG SWITCH BACK COVER
26-3V2	P1023RLWX026-3V2	CONTACTOR SDE MA-18 240V V2.05.16
26-4	P1023RLWX026-4	OL RELAY SDE RA-30 18-26A



G1023RL (All) Arbor & Motor Parts

REF	PART #	DESCRIPTION
34	P1023RL034	FLAT WASHER 5/16
35	P1023RL035	LOCK WASHER 5/16
35-1	P1023RL035-1	CAP SCREW 5/16-18 X 1-1/2
36	P1023RL036	HEX BOLT 5/16-18 X 1
37	P1023RL037	KEY 5 X 5 X 45
38	P1023RL038	MOTOR PULLEY
39	P1023RL039	SET SCREW 1/4-20 X 3/8
40	P1023RL040	RIBBED V-BELT 220J10
41	P1023RL041	FRONT TRUNNION BRACKET
42	P1023RL042	ARBOR PULLEY
43	P1023RL043	FLAT WASHER 3/8
43-1	P1023RL043-1	CAP SCREW 3/8-16 X 1-1/2
44	P1023RL044	LOCK WASHER 3/8
45	P1023RL045	HEX NUT 3/8-16
47	P1023RL047	SHIELD PLATE
48	P1023RL048	PHLP HD SCR 5/16-18 X 3/4
50	P1023RL050	ELEVATION HOUSING
51	P1023RL051	LEADSCREW NUT
52	P1023RL052	CAP SCREW 10-24 X 1/2
52V2	P1023RL052V2	HEX BOLT 5/16-18 X 1/2
53	P1023RL053	GAS STRUT
54V2	P1023RL054V2	LEADSCREW 1"-8 V2.08.10
55	P1023RL055	KEY 5 X 5 X 15
56	P1023RL056	THRUST BEARING 51102
57	P1023RL057	HORIZONTAL BEVEL GEAR
58	P1023RL058	VERTICAL BEVEL GEAR
59	P1023RL059	SET SCREW 1/4-20 X 1/4
60V2	P1023RL060V2	ANVIL BASE V2.08.10
61	P1023RL061	FLAT WASHER 1/4
62	P1023RL062	HEX BOLT 1/4-20 X 1/2
63	P1023RL063	REAR TRUNNION
64	P1023RL064	GIB
65	P1023RL065	HEX NUT 5/16-18
66	P1023RL066	SET SCREW 5/16-18 X 1-1/2
67	P1023RL067	GEARED TRUNNION
68	P1023RL068	CAP SCREW 5/16-18 X 1
69	P1023RL069	HEX BOLT 5/16-18 X 3/4
70	P1023RL070	REAR TRUNNION BRACKET
71	P1023RL071	HANDWHEEL V2.01.06
72	P1023RL072	LOCK KNOB
73	P1023RL073	HANDWHEEL HANDLE V2.01.06
74	P1023RL074	SET SCREW 1/4-20 X 5/16
75	P1023RL075	WORM GEAR
76	P1023RL076	SET SCREW 1/4-20 X 3/8
77	P1023RL077	THRUST WASHER #629
78	P1023RL078	BRASS WASHER 3/4
79	P1023RL079	COLLAR

REF	PART #	DESCRIPTION
80	P1023RL080	TILT SHAFT
81	P1023RL081	SHAFT PIN
82	P1023RL082	KEY 5 X 5 X 35
83	P1023RL083	HEX BOLT 5/16-18 X 3
84	P1023RL084	POINTER ADAPTER
85	P1023RL085	POINTER
86	P1023RL086	PHLP HD SCR 8-32 X 1/4
87	P1023RL087	FLAT WASHER 5/16
88	P1023RL088	PHLP HD SCR 5/16-18 X 3/8
89	P1023RL089	CAP SCREW 10-24 X 2
90	P1023RL090	LOCK WASHER #10
91	P1023RL091	POINTER BRACKET
92	P1023RL092	HORIZONTAL SHAFT
93	P1023RL093	SET SCREW 5/16-18 X 1/4
94V2	P1023RL094V2	ANVIL BASE PLATE V2.08.10
95V2	P1023RL095V2	FLAT WASHER 5/16 V2.08.10
96	P1023RL096	CAP SCREW 1/4-20 X 5/8
96V2	P1023RL096V2	CAP SCREW 1/4-20 X 3/4
97	P1023RL097	BEARING HOUSING CAP
98	P1023RL098	PHLP HD SCR 10-24 X 5/8
99	P1023RL099	LOCK WASHER #10
100	P1023RL100	BALL BEARING 6203-2RS
101	P1023RL101	SPACER A
102	P1023RL102	SPACER B
103	P1023RL103	BEARING HOUSING
104	P1023RL104	BLADE ARBOR
105	P1023RL105	KEY 5 X 5 X 40
106	P1023RL106	BLADE 10" X 1/8 X 5/8 X 40T
107	P1023RL107	ARBOR FLANGE
108	P1023RL108	ARBOR NUT 5/8-12 RH
109	P1023RL109	PLATE
110	P1023RL110	DUST PORT
111	P1023RL111	PLUG CA12-1
112	P1023RL112	ADJUSTMENT BLOCK
113	P1023RL113	QUICK RELEASE LEVER
113-1	P1023RL113-1	QUICK RELEASE BLOCK
114	P1023RL114	ECCENTRIC SHAFT
115	P1023RL115	ECCENTRIC SCREW
115-1	P1023RL115-1	LOCK NUT 5/16-18
138	P1023RL138	THIN LOCK NUT 5/8-18 LH
141	P1023RL141	SET SCREW 3/8-16 X 5/8
216	P1023RL216	OPEN-END ARBOR WRENCH 7/8" X 1"
217	P1023RL217	CLOSED-END ARBOR WRENCH 7/8"
220	P1023RL220	HEX WRENCH 3MM
222	P1023RL222	HEX WRENCH 5MM
223	P1023RL223	WRENCH 12 X 14
327	P1023RL327	RIVING KNIFE

G1023RLWX 5HP MOTOR

REF	PART #	DESCRIPTION
30	P1023RLWX030	MOTOR 5HP 220V 1-PH
30-1	P1023RLWX030-1	MOTOR FAN COVER
30-2	P1023RLWX030-2	MOTOR FAN
30-3	P1023RLWX030-3	WIRING JUNCTION BOX
30-4	P1023RLWX030-4	PHLP HD SCR 10-24 X 3/8
30-5	P1023RLWX030-5	EXT TOOTH WASHER #10
30-6	P1023RLWX030-6	STRAIN RELIEF MG20A-14ST V2.07.14
30-7	P1023RLWX030-7	S CAPACITOR COVER
30-8	P1023RLWX030-8	S CAPACITOR 400M 125V 1-3/4 X 3-3/8
30-9	P1023RLWX030-9	CENTRIFUGAL SWITCH 3450RPM
30-10	P1023RLWX030-10	R CAPACITOR COVER
30-12	P1023RLWX030-12	R CAPACITOR 60M 300V 1-3/4 X 3-3/8 V2.06.14

G1023RL/RLX/RLW 3HP MOTOR

REF	PART #	DESCRIPTION
30	P1023RL030	MOTOR 3HP 220V 1-PH
30-1	P1023RL030-1	MOTOR FAN COVER
30-2	P1023RL030-2	MOTOR FAN
30-3	P1023RL030-3	WIRING JUNCTION BOX
30-4	P1023RL030-4	PHLP HD SCR 10-24 X 3/8
30-5	P1023RL030-5	EXT TOOTH WASHER #10
30-6V2	P1023RL019V2	STRAIN RELIEF MG20A-14ST V2.07.14
30-7	P1023RL030-7	S CAPACITOR COVER
30-8	P1023RL030-8	S CAPACITOR 600M 125V 1-3/4 X 3-3/8
30-9	P1023RL030-9	CENTRIFUGAL SWITCH 3450RPM



G1023RL (All) Blade Guard & Miter Gauge

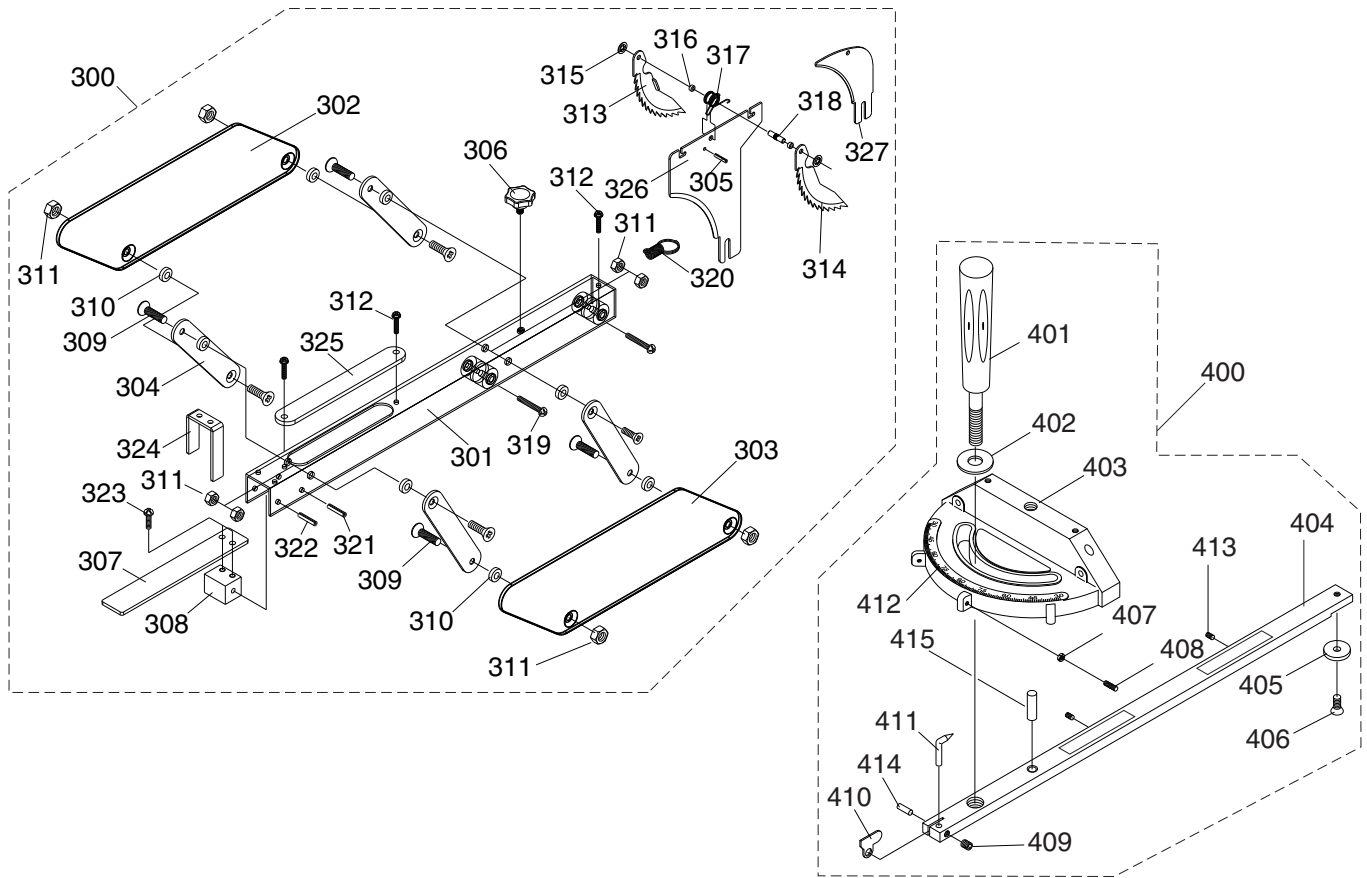

REF	PART #	DESCRIPTION
300	P1023RL300	BLADE GUARD ASSEMBLY
301	P1023RL301	SUPPORT ARM
302	P1023RL302	RIGHT GUARD
303	P1023RL303	LEFT GUARD
304	P1023RL304	SWING PLATE
305	P1023RL305	ROLL PIN 4 X 20
306	P1023RL306	KNOB M6-1 X 20
307	P1023RL307	CLEAR FRONT GUARD
308	P1023RL308	FRONT GUARD BLOCK
309	P1023RL309	FLAT HD SCR 1/4-20 X 5/8
310	P1023RL310	FLAT WASHER 1/4
311	P1023RL311	LOCK NUT 1/4-20
312	P1023RL312	FLANGE SCREW 10-24 X 1/2
313	P1023RL313	LEFT PAWL
314	P1023RL314	RIGHT PAWL
315	P1023RL315	RETAINER
316	P1023RL316	SPACER
317	P1023RL317	TORSION SPRING
318	P1023RL318	PAWL PIN
319	P1023RL319	FLANGE SCREW 10-24 X 1-1/4
320	P1023RL320	ARRESTING SPRING
321	P1023RL321	ROLL PIN 4 X 45

REF	PART #	DESCRIPTION
322	P1023RL322	ROLL PIN 4 X 30
323	P1023RL323	PHLP HD SCR 10-24 X 1/2
324	P1023RL324	FRONT BRACKET
325	P1023RL325	CLEAR TOP WINDOW
326	P1023RL326	SPREADER
327	P1023RL327	RIVING KNIFE
400	P1023RL400	MITER GAUGE ASSEMBLY
401	P1023RL401	HANDLE V2.10.01
402	P1023RL402	FLAT WASHER 5/16
403	P1023RL403	MITER GAUGE BODY V2.05.07
404	P1023RL404	MITER BAR ASSY V2.04.03
405	P1023RL405	T-SLOT WASHER 22
406	P1023RL406	FLAT HD SCR 1/4-20 X 5/16
407	P1023RL407	HEX NUT 10-24
408	P1023RL408	SET SCREW 10-24 X 3/4
409	P1023RL409	SET SCREW 10-24 X 1/2
410	P1023RL410	STOP LINK
411	P1023RL411	POINTER
412	P1023RL412	SCALE
413	P1023RL413	SET SCREW 10-24 X 5/8
414	P1023RL414	ROLL PIN 1.5 X 13
415	P1023RL415	MITER HINGE PIN



G1023RL (All) Fence

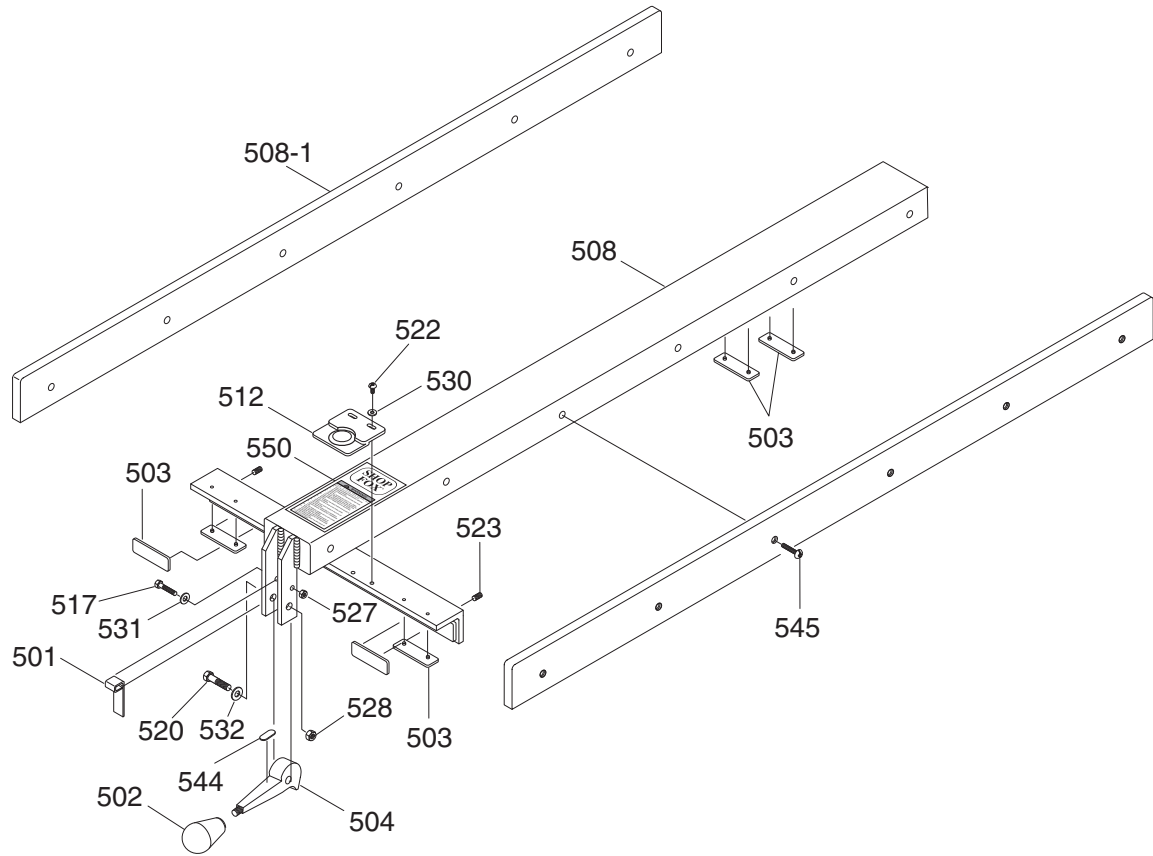

REF	PART #	DESCRIPTION
501	P1023RL501	FENCE LOCKING TAB
502	P1023RL502	FENCE LOCK KNOB
503	P1023RL503	BEARING PAD
504	P1023RL504	LOCKING LEVER
508	P1023RL508	FENCE BODY
508-1	P1023RL508-1	FENCE FACING
512	P1023RL512	MAGNIFIED CURSOR
517	P1023RL517	HEX BOLT 1/4-20 X 1-3/4
520	P1023RL520	HEX BOLT 3/8-16 X 1-3/4
522	P1023RL522	PHLP HD SCR 10-24 X 3/8

REF	PART #	DESCRIPTION
523	P1023RL523	SET SCREW 3/8-16 X 5/16
527	P1023RL527	LOCK NUT 1/4-20
528	P1023RL528	LOCK NUT 3/8-16
530	P1023RL530	FLAT WASHER #10
531	P1023RL531	FLAT WASHER 1/4
532	P1023RL532	FLAT WASHER 3/8
544	P1023RL544	MAGNET
545	P1023RL545	PHLP HD SCR 10-24 X 1/2
550	P1023RL550	FENCE WARNING LABEL



G1023RL, G1023RLW, G1023RLWX Fence Rails

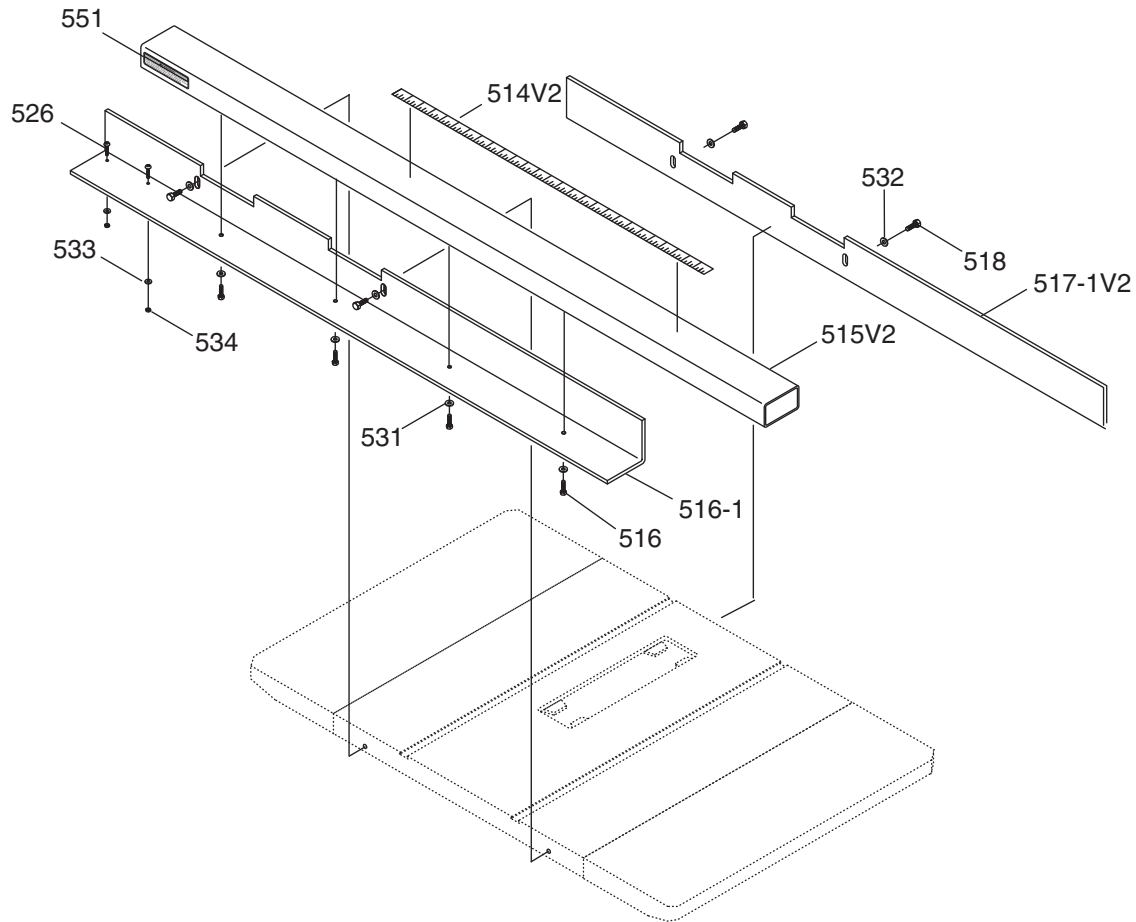

REF	PART #	DESCRIPTION
514	P1023RL514	SCALE 26"
514V2	P1023RL514V2	SCALE 32" V2.09.17
515	P1023RL515	FRONT RAIL TUBE 54"
515V2	P1023RL515V2	FRONT RAIL TUBE 66" V2.09.17
516	P1023RL516	HEX BOLT 1/4-20 X 3/4
516-1	P1023RL516-1	FRONT RAIL 46-1/2"
517-1V2	P1023RL517-1V2	REAR RAIL 54-1/2" V2.09.17

REF	PART #	DESCRIPTION
518	P1023RL518	HEX BOLT 3/8-16 X 1
526	P1023RL526	FLAT HD SCR 1/4-20 X 3/4
531	P1023RL531	FLAT WASHER 1/4
532	P1023RL532	FLAT WASHER 3/8
533	P1023RL533	FLAT WASHER 1/4
534	P1023RL534	HEX NUT 1/4-20
551	P1023RL551	RAIL WARNING LABEL



G1023RLX Fence Rails

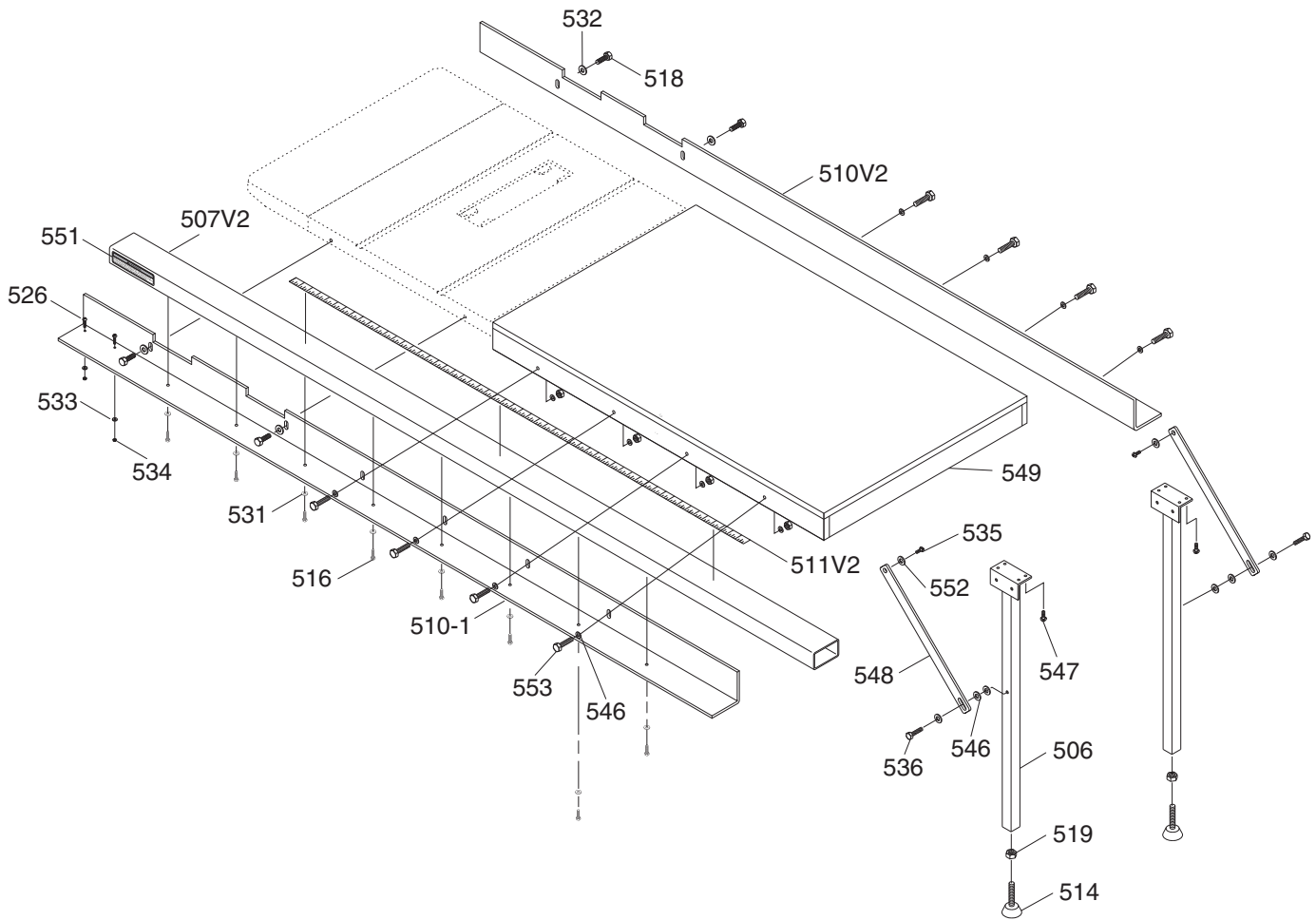

REF	PART #	DESCRIPTION
506	P1023RLX506	EXTENSION LEG
507	P1023RLX507	FRONT RAIL TUBE 84"
507V2	P1023RLX507V2	FRONT RAIL TUBE 94-1/2" V2.09.17
510V2	P1023RLX510V2	REAR RAIL 82-1/4" V2.09.17
510-1	P1023RLX510-1	FRONT RAIL 72"
511	P1023RLX511	SCALE 53"
511V2	P1023RLX511V2	SCALE 60" V2.09.17
514	P1023RL514	FOOT PAD
516	P1023RL516	HEX BOLT 1/4-20 X 3/4
518	P1023RL518	HEX BOLT 3/8-16 X 1
519	P1023RLX519	HEX NUT 1/2-12
526	P1023RL526	FLAT HD SCR 1/4-20 X 3/4
531	P1023RL531	FLAT WASHER 1/4

REF	PART #	DESCRIPTION
532	P1023RL532	FLAT WASHER 3/8
533	P1023RL533	FLAT WASHER 1/4
534	P1023RL534	HEX NUT 1/4-20
535	P1023RLX535	WOOD SCREW 1/4 X 3/4
536	P1023RLX536	HEX BOLT 3/8-16 X 3/4
546	P1023RLX546	FLAT WASHER 3/8
547	P1023RLX547	WOOD SCREW #8 X 5/8
548	P1023RLX548	BRACE
549	P1023RLX549	EXT. WOOD TABLE
551	P1023RLX551	RAIL WARNING LABEL
552	P1023RLX550	FLAT WASHER 1/4
553	P1023RLX552	HEX BOLT 3/8-16 X 1-3/4



G1023RLW, WX, Router Table & Guard

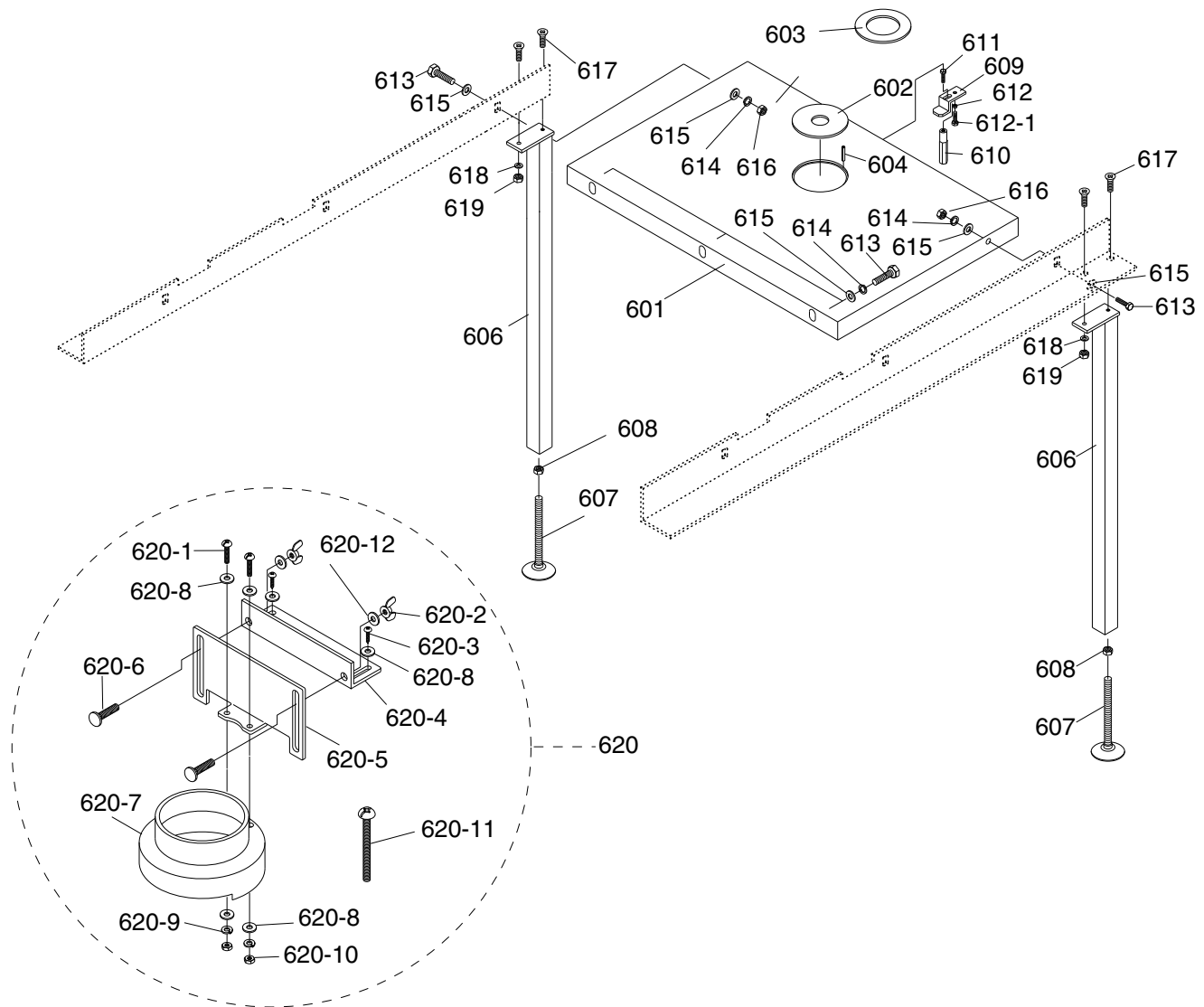

REF	PART #	DESCRIPTION
601	P1023RLW601	ROUTER TABLE EXT WING
602	P1023RLW602	TABLE INSERT 29MM
603	P1023RLW603	TABLE INSERT 60MM
604	P1023RLW604	ROLL PIN 3 X 9
606	P1023RLW606	EXTENSION LEG
607	P1023RLW607	ADJUSTABLE FOOT
608	P1023RLW608	HEX NUT 1/2-13
609	P1023RLW609	MOTOR CLAMP PIECE
610	P1023RLW610	STUD
611	P1023RLW611	T-BOLT 1/4-20 X 2
612	P1023RLW612	HEX NUT 1/4-20
612-1	P1023RLW612-1	HEX BOLT 1/4-20 X 1
613	P1023RLW613	HEX BOLT 3/8-16 X 1-1/4
614	P1023RLW614	LOCK WASHER 3/8
615	P1023RLW615	FLAT WASHER 3/8
616	P1023RLW616	HEX NUT 3/8-16

REF	PART #	DESCRIPTION
617	P1023RLW617	FLAT HD SCR 1/4-20 X 3/4
618	P1023RLW618	FLAT WASHER 1/4
619	P1023RLW619	HEX NUT 1/4-20
620	P1023RLW620	ROUTER GUARD ASSEMBLY
620-1	P1023RLW620-1	PHLP HD SCR 8-32 X 5/8
620-2	P1023RLW620-2	WING NUT 1/4-20
620-3	P1023RLW620-3	WOOD SCREW #8 X 1/2
620-4	P1023RLW620-4	HORIZONTAL BRACKET
620-5	P1023RLW620-5	VERTICAL BRACKET
620-6	P1023RLW620-6	CARRIAGE BOLT 1/4-20 X 1/2
620-7	P1023RLW620-7	GUARD
620-8	P1023RLW620-8	FLAT WASHER #8
620-9	P1023RLW620-9	LOCK WASHER #8
620-10	P1023RLW620-10	HEX NUT 8-32
620-11	P1023RLW620-11	PHLP HD SCR 10-24 X 2-1/2
620-12	P1023RLW620-12	FLAT WASHER 1/4



Machine Labels

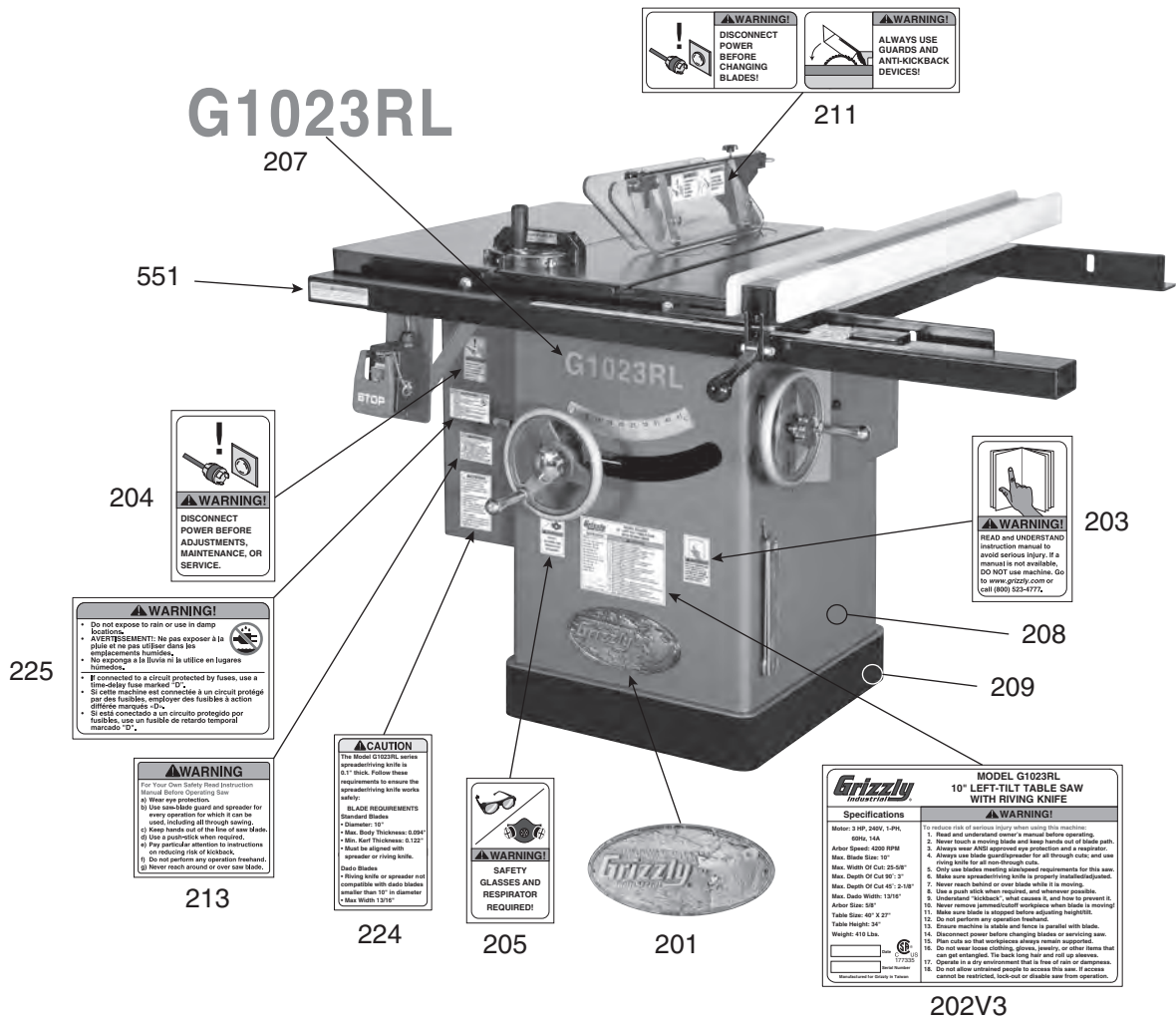

REF	PART #	DESCRIPTION
201	P1023RL201	GRIZZLY LOGO PLATE SMALL
202V3	P1023RL202V3	ID LABEL G1023RL V3.12.17
202V3	P1023RLWX202V3	ID LABEL G1023RLWX V3.12.17
202V3	P1023RLW202V3	ID LABEL G1023RLW V3.12.17
202V3	P1023RLX202V3	ID LABEL G1023RLX V3.12.17
203	P1023RL203	READ MANUAL LABEL 2W X 3.3H
204	P1023RL204	DISCONNECT 220V 2W X 3.3H
205	P1023RL205	GLASSES/RESPIRATOR 2W X 3.3H
207	P1023RL207	MODEL NUMBER LABEL G1023RL
207	P1023RLX207	MODEL NUMBER LABEL G1023RLX

REF	PART #	DESCRIPTION
207	P1023RLW207	MODEL NUMBER LABEL G1023RLW
207	P1023RLWX207	MODEL NUMBER LABEL G1023RLWX
208	P1023RL208	TOUCH-UP PAINT GRIZZLY GREEN
209	P1023RL209	BLACK TAPE 90MMH
211	P1023RL211	BLADE GUARD WARNING LABEL
213	P1023RL213	UL 987 WARNING LABEL
224	P1023RL224	TABLE SAW CAUTION LABEL
225	P1023RL225	DAMPNESS HAZARD LABEL
551	P1023RL551	RAIL WARNING LABEL

! WARNING

Safety labels warn about machine hazards and ways to prevent injury. The owner of this machine **MUST** maintain the original location and readability of the labels on the machine. If any label is removed or becomes unreadable, **REPLACE** that label before using the machine again. Contact Grizzly at (800) 523-4777 or www.grizzly.com to order new labels.

