EUROSTYLE
Four-hole bath combination
MODEL # 19991

Pure Freude an Wasser

GROHE America, Inc | 200 North Gary Avenue, Suite G, Roselle, IL 60172
Phone: +1 (800) 444-7643 | Fax: +1 (800) 225-2778 | us-customerservice@grohe.com

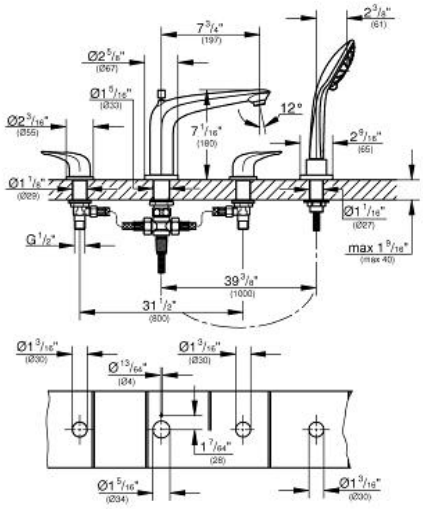

Product Description:
Four-hole bath combination

Standard Specification:
- Metal handles
- 1/2" ceramic cartridge (90° turn)
- **GROHE StarLight®** finish
- Bath spout with flow control and diverter
  2.5 gpm Euphoria 110 Massage Hand Shower (27 239)
- Stainless Steel Braided Flexible Supplies

Color:
❑ 19991 003 chrome
❑ 19991 EN3 brushed nickel