



HDPE POLY TANKS AND ACCESSORIES

## Drinking Water, Non Potable Water and Sewage Tank Solutions

### Above Ground Tanks



### Below Ground Tanks



# WATER & WASTE MANAGEMENT

2020

## THE WORLD'S LEADING MANUFACTURER

of polyethylene tanks, Norwesco has been producing polyethylene septic tanks since 1980. With that kind of experience, Norwesco offers you proven products that you can count on for years of dependable, trouble-free service. Norwesco septic tanks are backed by a full three-year warranty and have been approved by state and local health departments from coast to coast. Where applicable, Norwesco septic tanks have been approved by both IAPMO™ and CSA™.

Please consider the following features when you are looking to purchase a septic tank and you'll find that Norwesco tanks will exceed your expectations when it comes to performance and longevity.

### EASE OF INSTALLATION

For septic system replacement and new home construction, Norwesco's polyethylene septic tanks are designed for durability and quick, easy installation. Any Norwesco septic tank can be transported to the job site in a pickup truck and carried by just two people. This enables you to install the tank on your schedule.

### ROTATIONALLY MOLDED, ONE-PIECE CONSTRUCTION

Norwesco septic tanks are manufactured by means of the rotational molding process which produces a one-piece, seamless, watertight tank.

### SUPERIOR STRENGTH DESIGN

The rib design and rib placement provide superior structural integrity to the tank.

### EXCELLENT CHEMICAL RESISTANCE

Polyethylene is unaffected by soil chemicals and by the chemicals and gases present in sewage, so Norwesco septic tanks will not rust or corrode and require no additional coatings as other tanks do. Norwesco's strict quality guidelines ensure an environmentally safe septic tank.

### SINGLE OR DOUBLE COMPARTMENT

We offer tanks in both single and double compartment (2/3 - 1/3). Prior to installing any septic tank, you should check with your local health department for specific requirements that your county or state may enforce.

### READY FOR INSTALLATION

Norwesco septic tanks (750 gallons and larger) are shipped to you ready for installation. Our pre-plumbed tanks include tee assemblies installed at the inlet and outlet. Tees are sized/cut according to each state code so the tank that you receive will be ready for installation.

### WATERTIGHT LID

Norwesco septic tanks come outfitted with a watertight lid. This improved design is significantly stronger than other lid designs. When leaving our factory, the lid is attached to the tank with stainless steel screws and comes standard with a gasket between the lid and the tank. The gasket provides a watertight seal at the lid area.

### ACCESSORIES AVAILABLE

Manhole extensions and lid-riser combinations are available to bring tank access to grade and to meet code specifications.

Whether you're looking for a below ground septic or cistern tank or an above ground water tank, you're sure to find it among our wide selection.

Our rotational molding process allows for a one-piece, seamless tank that is rugged and impact resistant. Our tanks are manufactured to strict quality guidelines to ensure years of high-performance use.

Quality, price, product line and leading edge technology make Norwesco North America's largest manufacturer of rotationally molded tanks.



4365 Steiner Street  
P.O. Box 439

St. Bonifacius, MN 55375-0439  
Tel (800) 328-3420  
Fax (800) 874-2371

[www.norwesco.com](http://www.norwesco.com)

# TABLE OF CONTENTS

<b>Below Ground Tanks.....</b>	<b>4-8</b>
Low Profile Septic Tanks.....	4
Bruiser Septic Tanks .....	4
Legacy Septic Tanks.....	5
Spherical Pump Tanks .....	5
Holding Tanks.....	6
Low Profile Cistern Tanks .....	6
Legacy Cistern Tanks .....	7
Spherical Cistern Tanks .....	7
Below Ground Tank Accessories.....	8
<b>Above Ground Tanks.....</b>	<b>9-19</b>
Flat Bottom Utility Tanks.....	9
Loaf Tanks.....	9
Pickup Truck Tanks .....	9
Horizontal Leg Tanks .....	10
Elliptical Leg Tanks .....	10
Freestanding Tanks .....	11
Water Hauling Tanks .....	11
PCO Tanks.....	12
Vertical Storage Tanks .....	12-13
Vertical Storage Tanks- Black or Dark Green .....	14-15
High Density Polyethylene Lids.....	15
Hinged Lid .....	16
Hinged Lid Repair Parts.....	16
Lid Accessories & Repair Kit.....	17
Polypropylene Bulkhead Fittings / EPDM or Viton Gaskets .....	17-19

# BELOW GROUND TANKS

## LOW PROFILE SEPTIC TANKS

1000 2-MH Low Profile Septic Tank



Molded-in structural support and stabilizing column

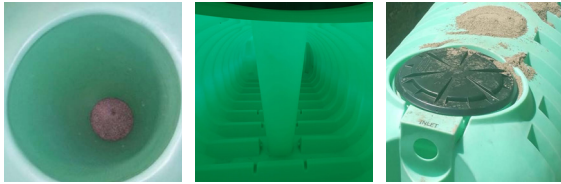

Norwesco Low Profile Septic Tanks are molded in one-piece, requiring no additional assembly, reducing installation time and effort.

- Rotationally molded rugged, one-piece tank with no seams to leak.
- No assembly required, reducing installation time and effort.
- No special backfill or water filling required during installation.
- May be pumped dry during pump-outs.
- May be installed with 6" to 36" of cover.
- Suitable for use as a septic tank or pump tank and may also be used for non-potable water.
- Access openings and lids accept Norwesco manhole extension, double-wall corrugated pipe and ribbed PVC pipe.
- Tanks 750 and larger are available with PVC tees and gaskets supplied loose or with installed PVC tees and septic adapters.
- Molded-in structural support columns.

CAPACITY (GALLONS)	LENGTH	WIDTH	OVERALL HEIGHT	MANHOLE DIAMETER	COMPARTMENT AVAILABILITY
500	97"	48"	42"	1-20" (62408)	Single
750	92"	60"	51"	2-20" (63672)	Single or Double
1000	127"	60"	51"	2-20" (63672)	Single or Double
1250	157"	60"	51"	2-20" (63672)	Single or Double
1500	157"	69"	51"	2-20" (63672)	Single or Double

## BRUISER SEPTIC TANKS



1000 2-MH Bruiser Septic Tank

The Bruiser offers the same features as our standard septic tanks but it may be used as a septic tank as well as a holding tank, pump chamber or a potable water tank (single compartment only).

- No special backfill is needed. Native soil may be used.
- Use where delivery of special backfill mixtures and water is next to impossible.
- No need to fill with water during initial installation.
- Pre-plumbed according to state code.
- Accepts 4" effluent filters.
- Suitable for use as a potable water tank (single compartment only).

CAPACITY (GALLONS)	LENGTH	WIDTH	OVERALL HEIGHT	HEIGHT TO INLET	HEIGHT TO OUTLET	MANHOLE DIAMETER	COMPARTMENT AVAILABILITY
1000	102"	60"	63"	51"	48"	2-20" (62408)	Single or Double
1250	116"	55"	70"	59"	56"	2-20" (62408)	Single or Double
1500	135"	55"	70"	59"	56"	2-20" (62408)	Single or Double

**Note:** Part numbers vary depending upon state approvals. Please contact Norwesco Customer Service for part numbers / information.

Tank availability may vary according to manufacturing location. Please contact Norwesco Customer Service or your Norwesco distributor for specific details.

Tank dimensions and capacities may vary slightly and are subject to change without notice.

Across the United States and Canada there are a number of health code requirements that our tanks must meet. These codes are regulated by the state, county or providence where you are located. To aid in determining which tank you need, please consult with your local health department.

For installation details, please visit [www.norwesco.com](http://www.norwesco.com).



## LEGACY SEPTIC TANKS

Norwesco Legacy (ribbed) septic tanks are molded in one piece, requiring no additional assembly, reducing installation time and effort. These tanks cannot be used as pump tanks and must be kept full at all times.

- The rib design and placement provide superior structural integrity to the tank.
- Tanks 750 gallons and larger are available with PVC tees and gaskets supplied loose or with installed PVC tees and septic adapters.
- Lightweight- can be transported to the job site in a pickup truck and carried by just two people.
- Available in both single and double compartment (2/3 - 1/3).
- Accessories available to bring tank access to grade and to meet code specifications.

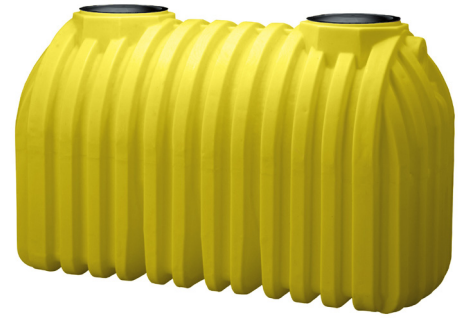

1250 2-MH Legacy Septic Tank

CAPACITY (GALLONS)	LENGTH	WIDTH	OVERALL HEIGHT	HEIGHT TO INLET	HEIGHT TO OUTLET	MANHOLE DIAMETER	COMPARTMENT AVAILABILITY
500	101"	51"	47"	36"	33"	1-20" (62408)	Single
750	96"	52"	62"	54"	51"	1-20" (62408)	Single
750	96"	48"	63"	52"	49"	2-20" (62408)	Single
1000	102"	60"	63"	51"	48"	2-20" (62408)	Single or Double
1250	116"	55"	70"	59"	56"	2-20" (62408)	Single or Double
1500	135"	55"	70"	59"	56"	2-20" (62408)	Single or Double

## SPHERICAL PUMP TANKS

Our spheres are designed to be used as a holding tank or pump tank. Unlike our Legacy septic tanks, these tanks may remain in the ground when empty. These tanks are furnished with manhole covers and include a molded-in elevated pump stand on the bottom of the tank.



300 Sphere

CAPACITY (GALLONS)	DIAMETER	OVERALL HEIGHT	HEIGHT TO INLET	HEIGHT TO OUTLET	MANHOLE DIAMETER	PART NO.
200	47"	56"	38"	38"	1-20" (62408)	43745
225	48"	50"	39"	39"	1-20" (63672)	43551
300	54"	54"	43"	40"	1-20" (62408)	41319
300	51"	52"	43"	40"	1-20" (63672)	43552
500	64"	67"	56"	53"	1-20" (62408)	40785
525	64"	62"	48"	45"	1-20" (63672)	44831

**Note:** Part numbers vary depending upon state approvals. Please contact Norwesco Customer Service for part numbers / information. Tank availability may vary according to manufacturing location. Please contact Norwesco Customer Service or your Norwesco distributor for specific details. Tank dimensions and capacities may vary slightly and are subject to change without notice.

Across the United States and Canada there are a number of health code requirements that our tanks must meet. These codes are regulated by the state, county or providence where you are located. To aid in determining which tank you need, please consult with your local health department.

For installation details, please visit [www.norwesco.com](http://www.norwesco.com).

# BELOW GROUND TANKS

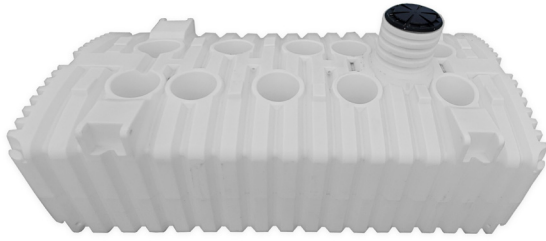

5025 Below Ground Holding Tank

## HOLDING TANKS

Typically used to store water – both potable and non-potable. Our holding tanks are ideal for instances when drinking water must be hauled in or if a well does not meet consumption needs. Norwesco holding tanks are manufactured using resins that meet FDA specifications to ensure safe storage of potable water. They can also be used as a large capacity septic tank or sewage holding tank depending on local codes. The end ribs will accept fittings up to 4" in size. Integral columns in the tank provide excellent structural strength.

CAPACITY (GALLONS)	LENGTH	WIDTH	OVERALL HEIGHT	MANHOLE DIAMETER	PART NO.
2000	126"	98"	51"	1-20" (63672)	44593
2000 *	126"	98"	51"	1-20" (62408)	42559
2500	159"	99"	51"	1-20" (63672)	44079
2600	155"	99"	51"	1-20" (63672)	43770
2650 **	155"	99"	81"	1-20" (63672)	43771
3525	211"	102"	51"	1-20" (63672)	44390
5025	211"	102"	96"	1-20" (63672)	44876
5025 **	211"	102"	96"	1-20" (63672)	44877
10,000	356"	101"	107"	2-24" (64399)	45686

\* Only available out of Washougal, WA.

\*\* Tank includes molded on manhole extension.

## LOW PROFILE CISTERN TANKS



1725 Low Profile Cistern Tank

Norwesco's Low Profile cistern tanks are molded in one piece, requiring no additional assembly, reducing installation time and effort. Our cisterns are ideal for instances when drinking water must be hauled in or if a well does not meet consumption needs. Norwesco Low Profile cisterns are manufactured using resins that meet FDA specifications to ensure safe storage of potable water. Where applicable, the Low Profile cisterns have been certified under ANSI/NSF Standard 61.

- Rotationally molded rugged, one-piece tank with no seams to leak.
- No special backfill or water filling required during installation.
- May be pumped dry during pump outs.
- May be installed with 6" to 36" of cover.

CAPACITY (GALLONS)	LENGTH	WIDTH	OVERALL HEIGHT	MANHOLE DIAMETER	PART NO.
575	97"	48"	42"	1-20" (62408)	44360
1175	127"	60"	51"	2-20" (63672)	44405
1425	157"	60"	51"	2-20" (63672)	44406
1450	157"	60"	51"	2-20" (63672)	43549
1725	157"	69"	51"	2-20" (63672)	44407
1750	157"	69"	51"	2-20" (63672)	43550

**Note:** Part numbers vary depending upon state approvals. Please contact Norwesco Customer Service for part numbers / information. Tank availability may vary according to manufacturing location. Please contact Norwesco Customer Service or your Norwesco distributor for specific details. Tank dimensions and capacities may vary slightly and are subject to change without notice.

For installation details, please visit [www.norwesco.com](http://www.norwesco.com).

## LEGACY CISTERN TANKS

Norwesco's below-ground water cisterns feature the same rugged, ribbed design found in our Legacy septic tanks and are lightweight for ease of transport and installation. Our cisterns are ideal for instances when drinking water must be hauled in or if a well does not meet consumption needs. Norwesco cisterns are manufactured using resins that meet FDA specifications to ensure safe storage of potable water. Where applicable, Norwesco's cisterns have been certified under ANSI/NSF Standard 61.

The ribbed tanks (600 gallon and larger) need to be kept 1/4 full at all times.

Manhole extensions and lid/riser combinations are available for instances where it is necessary to bring access to ground level. In addition, Norwesco offers a full range of bulkhead fittings to help adapt the cistern to suit specific needs or applications.

All Norwesco cistern tanks are manufactured by means of the rotational molding process, which produces a one-piece, seamless, watertight tank. Polyethylene is unaffected by soil chemicals so Norwesco tanks will not rust or corrode and require no additional coatings as other tanks do. Norwesco's strict quality guidelines ensure an environmentally safe cistern tank.



1200 Legacy Cistern Tank

CAPACITY (GALLONS)	LENGTH	WIDTH	OVERALL HEIGHT	MANHOLE DIAMETER	PART NO.
600	101"	51"	47"	1-20" (62408)	41328
1200	102"	60"	63"	2-20" (62408)	41329
1400	116"	55"	70"	2-20" (62408)	41893
1700	135"	55"	70"	2-20" (62408)	41330

## SPHERICAL CISTERN TANKS

Manhole extensions and lid/riser combinations are available for instances where it is necessary to bring access to ground level. In addition, Norwesco offers a full range of bulkhead fittings to help adapt the cistern to suit specific needs or applications. All Norwesco cistern tanks are manufactured by means of the rotational molding process, which produces a one-piece, seamless, watertight tank. Polyethylene is unaffected by soil chemicals so Norwesco tanks will not rust or corrode and require no additional coatings as other tanks do. Norwesco's strict quality guidelines ensure an environmentally safe cistern tank.



CAPACITY (GALLONS)	DIAMETER	OVERALL HEIGHT	MANHOLE DIAMETER	PART NO.
225	48"	50"	1-20" (63672)	44827
250	47"	56"	1-20" (62408)	43746
300	51"	52"	1-20" (63672)	44828
325	54"	54"	1-20" (62408)	41321
525	64"	62"	1-20" (63672)	44829
550	64"	67"	1-20" (62408)	40856

**Note:** Part numbers vary depending upon state approvals. Please contact Norwesco Customer Service for part numbers / information. Tank availability may vary according to manufacturing location. Please contact Norwesco Customer Service or your Norwesco distributor for specific details. Tank dimensions and capacities may vary slightly and are subject to change without notice.

For installation details, please visit [www.norwesco.com](http://www.norwesco.com).

# BELOW GROUND TANKS



Manhole Extension (63833) & Lid (63672)

## BELOW GROUND TANK ACCESSORIES

\* One (1) tamper proof screw kit needed for 62408 lid. Two (2) Tamper proof screw kits needed for 63672 lid.

**Note:** Accessory availability may vary according to manufacturing location. Please contact Norwesco Customer Service or your Norwesco distributor for specific details.

Tank dimensions and capacities may vary slightly and are subject to change without notice.

PART NO.	DESCRIPTION	LOW PROFILE	LEGACY	HOLDING	HOLDING	HOLDING	HOLDING
		Septic, Cistern	Septic, Cistern, Bruiser, Spherical Pump	2000 (44593), 2500, 2600, 3525, 5025	2000 (42559)	2650	10,000
63514	Manhole extension (6"H x 20"D)		•		•		
62397	Manhole extension (15"H x 20"D)		•		•		
62396	Manhole extension (24"H x 20"D)		•		•		
63832	Manhole extension (6"H x 20"D)	•	•	•	•		
64159	Manhole extension (6"H x 20"D) with 20" safety lid	•	•	•	•		
63833	Manhole extension (15"H x 20"D)	•	•	•	•		
63834	Manhole extension (24"H x 20"D)	•	•	•	•		
62395	Lid & riser combination (25"H riser pipe x 12"D)		•		•		
63830	Lid riser (36"H x 6"D)	•	•	•	•		
63831	Lid riser, offset (23"H x 12"D)	•	•	•	•		
62408	20" Domed tank lid with gasket		•		•		
63672	20" Low profile lid with gasket	•		•		•	
62942	Ethafoam gasket for extensions, risers or 62408 domed lid	•	•	•	•		
63839	Self-adhesive rubber gasket for 20" low profile lid (63672)	•		•		•	
63870	Stainless steel self-tapping screw, #14 x 1-3/4", for 20" low profile extensions or risers (8 required)	•		•			
62406	Stainless steel self-tapping screw, #14 x 1-1/4", for 20" lids (4 needed for 62408 lid, 6 for 63672 lid, 4 for 63514, 62397 & 62396 extensions)	•	•	•	•	•	
63564	Tamper proof screw kit for tanks installed in NM & WI (includes 8 stainless steel self-tapping childproof screws (1/4" x 1-1/4") and 1 square recess bit) for 20" lids*	•	•	•	•	•	
64399	24" Lid (Requires Adapter Ring)						•
64398	24" Lip Adapter Ring						•
64410	Manhole Extension (6"H x 24"D)						•
64411	Manhole Extension (12"H x 24"D)						•
63491	4" Tuf-Tite PVC Inlet/Outlet Tee						
64186	4" Inlet/Outlet Gasket						
61765	4" Inlet/Outlet Gasket Kit (2 per kit)						



## FLAT BOTTOM UTILITY TANKS

Like the PCO tank, the Flat Bottom Utility tank can be used for many applications. It is the perfect choice when looking for a tank to put in the bed of a pickup truck.

CAPACITY (GALLONS)	LENGTH	WIDTH	OVERALL HEIGHT	OUTLET/DRAIN SPECIFICATION	FILL OPENING	PART NO.
200 Low Profile*	60"	48"	20"	-	8"	44875
300 Low Profile*	95"	56"	19"	-	8"	44233
500 Low Profile*	130"	52"	23"	-	8"	44643

\* Limited availability. For availability details please visit our website at [www.norwesco.com](http://www.norwesco.com).

## LOAF TANKS

The loaf tanks are designed for a variety of applications. Its rectangular shape allows for placement within pickup beds or it may be mounted on various equipment trailers for use as a mobile water supply. This line of tanks may also be used in a variety of stationary storage applications.



200 Loaf Tank

CAPACITY (GALLONS)	LENGTH	WIDTH	OVERALL HEIGHT	OUTLET/DRAIN SPECIFICATION	FILL OPENING	PART NO.
50 †*	41"	27"	17"	-	8"	43610
50 †*	48"	20"	16"	-	8"	44962
100 †*	41"	27"	30"	-	8"	43611
100 †*	48"	20"	32"	-	8"	44963
200 *	48"	36"	29"	-	8"	43612
200 *	48"	40"	31"	-	8"	45380
300 *	63"	42"	30"	-	8"	43613
500 *	92"	48"	31"	-	8"	43843
1050 *	96"	60"	49"	-	8"	44936

† May ship UPS.

\* Limited availability. For availability details please visit our website at [www.norwesco.com](http://www.norwesco.com).

## PICKUP TRUCK TANKS

Designed to fit full-size, American-made pickups, the 325 and 425 sizes have low profiles for better rear vision. They feature fill openings offset to the side of the tank for safety and easy access. A tough circular design adds strength. The 210 gallon tank fits both "mini" pickups and full-sized models. Depending upon which way the tank is turned, the bottom width can be either 39" or 48". Our pickup truck tanks feature built-in, graduated gallon indicators and slosh-proof lids. An installed bulkhead fitting is standard in the pickup truck tanks.



210 Pickup Truck Tank

CAPACITY (GALLONS)	TOP WIDTH DIAMETER	BOTTOM WIDTH DIAMETER	OVERALL HEIGHT	OUTLET/DRAIN SPECIFICATION	FILL OPENING	PART NO.
210	60"/51"	48"/39"	29"	2"	8"	40300
325	62"	49"	33"	2"	8"	40160
425	65"	49"	39"	2"	8"	40102

# ABOVE GROUND TANKS



125 Horizontal Leg Tank with Band

## HORIZONTAL LEG TANKS

Our horizontal leg water tanks feature built-in, graduated gallon indicators and slosh-proof lids. An installed bulkhead fitting is standard in the horizontal tanks.

CAPACITY (GALLONS)	LENGTH	DIAMETER	OVERALL HEIGHT	OUTLET/DRAIN SPECIFICATION	FILL OPENING	PART NO.	BAND PART NO.
35 †	29"	20"	23"	3/4"	5"	45223	60520
55 †	34"	23"	26"	3/4"	5"	41873	61745
65 †	43"	23"	26"	3/4"	5"	45191	61745
125	41"	32"	35"	2"	8"	40298	61744
225	49"	38"	41"	2"	8"	40299	60478
325	68"	38"	43"	2"	16"	40217	60478
525 *∞	71"	49"	54"	2"	16"	40181	60057

**Note:** Bands are optional, 2 per tank.

† May ship UPS.

\* Limited availability. For availability details please visit our website at [www.norwesco.com](http://www.norwesco.com).

∞ The 525 gallon tank requires full length support.



3135 Elliptical Leg Tank with Band

## ELLIPTICAL LEG TANKS

This elliptical tank style is designed to provide the greatest capacity with the lowest center of gravity, making it the best design available for transporting larger volumes. Norwesco elliptical tanks feature molded-in legs that act like "baffles" to reduce sloshing and provide increased stability during transport.

All Norwesco elliptical leg tanks require full length bottom support as well as support bands.

CAPACITY (GALLONS)	LENGTH	WIDTH	OVERALL HEIGHT	OUTLET/DRAIN SPECIFICATION	FILL OPENING	PART NO.	BAND PART NO.
3135*	150"	88"	80"	3"/2"	16"	40686	‡

\* Limited availability. For availability details please visit our website at [www.norwesco.com](http://www.norwesco.com).

‡ This tank requires full length support as well as 4 support bands. Band part number is 62097 (OH, GA) or 63620 (UT, MN, OK, TX).

**Note:** Tank availability may vary according to manufacturing location. Please contact Norwesco Customer Service or your Norwesco distributor for specific details. Tank dimensions and capacities may vary slightly and are subject to change without notice.

## FREESTANDING TANKS

The dimensions of Freestanding tanks allow them to fit through a conventional doorway. The design of the freestanding/self supporting tanks eliminate the need for a steel support frame.



100 Slender



400 Freestanding



600 Vertical Ribbed

CAPACITY (GALLONS)	LENGTH	WIDTH	OVERALL HEIGHT	OUTLET/DRAIN SPECIFICATION	FILL OPENING	PART NO.
100 Slender*	38"	22"	45"	1-1/4"	8"	44800
150 Freestanding*	50"	18"	53"	1-1/4"	12"	45716
250 Freestanding*	59"	25"	54"	1-1/4"	12"	45372
250 Freestanding*	62"	29"	44"	1-1/4"	16"	42337
300 Freestanding*	59"	25"	65"	1-1/4"	16"	44960
300 Freestanding* (Dark Green)	59"	25"	65"	1-1/4"	16"	44976 ∅
300 Freestanding*	66"	29"	50"	1-1/4"	16"	44330
400 Freestanding*	66"	29"	70"	1-1/4"	16"	43856
500 Freestanding*	74"	31"	70"	1-1/4"	16"	43616
750 Freestanding*	82"	35"	85"	2"	16"	44310
1000 Freestanding*	92"	40"	89"	2"	16"	44045
400 Vertical Ribbed*	43"	33"	84"	-	16"	44654 ∅
600 600 Vertical Ribbed*	58"	35"	84"	-	16"	44655 ∅

\* Limited availability. For availability details please visit our website at [www.norwesco.com](http://www.norwesco.com).

∅ Water weight only.

## WATER HAULING TANKS

Above ground water hauling tanks can be used for transport or storage. They are an excellent choice when height limitations are a factor and are the perfect height for putting under your cottage or cabin.



1275 Low Profile Hauling Tank

CAPACITY (GALLONS)	LENGTH	WIDTH	OVERALL HEIGHT	OUTLET/DRAIN SPECIFICATION	FILL OPENING	PART NO.
1250 *	130"	81"	38"	2"	16"	40756 ∅
1275 *	126"	84"	36"	2"	16"	43011 ∅
1500 *	130"	81"	44"	2"	16"	41392 ∅
1600 *	126"	84"	42"	2"	16"	43013 ∅
2400 Box*	150"	90"	53"	2"	16"	40912 ∅

\* Limited availability. For availability details please visit our website at [www.norwesco.com](http://www.norwesco.com).

∅ Water weight only.

## ABOVE GROUND TANKS



200 PCO Tank

### PCO TANKS

PCO tanks are well suited for nursery, agricultural and lawn care applications. They feature self supporting legs and do not require any saddles or steel supports. Flat spots are molded into both ends to provide mounting areas for agitation equipment.

CAPACITY (GALLONS)	LENGTH	WIDTH	OVERALL HEIGHT	OUTLET/DRAIN SPECIFICATION	FILL OPENING	PART NO.
30 †	25"	19"	23"	-	5"	41254
50 †	38"	19"	22"	-	8"	40664
100 †	38"	30"	28"	-	8"	40668
150	48"	36"	28"	-	8"	40669
200	48"	36"	37"	-	8"	41413
300	69"	36"	37"	-	16"	41381

† May ship UPS.



### VERTICAL STORAGE TANKS

Vertical storage tanks are most frequently used for bulk storage and mobile nursing applications. Our selection of above-ground vertical tanks feature tie down slots, built-in graduated gallonage indicators, offset fill-well and self-vented, slosh-proof lids. An installed bulkhead fitting is standard on the above-ground vertical tank. Fittings are available in a full range of sizes to help adapt the tank to suit specific applications. Please refer to pages 16 and 19 for accessory items.

CAPACITY (GALLONS)	DIAMETER	OVERALL HEIGHT	OUTLET/DRAIN SPECIFICATION	FILL OPENING	PART NO.
25 †	18"	29"	¾"	5"	41867
50 †	18"	53"	¾"	5"	41865
65 †	23"	43"	1-¼"	8"	45192
75 †	23"	49"	1-¼"	8"	41863
100 †	28"	43"	1-¼"	8"	41861
105 †	23"	63"	2"	8"	40803
120 *	38"	31"	1-¼"	5"	40318
150	30"	56"	1-¼"	8"	41859
160 *	28"	69"	2"	8"	44536
165	31"	56"	2"	16"	40281

† May ship UPS.

\* Limited availability. For availability details please visit our website at [www.norwesco.com](http://www.norwesco.com).

**VERTICAL STORAGE TANKS**

CAPACITY (GALLONS)	DIAMETER	OVERALL HEIGHT	OUTLET/DRAIN SPECIFICATION	FILL OPENING	PART NO.
200	30"	72"	2"	8"	41856
210	32"	67"	2"	16"	47401
220 *	42"	44"	1-¼"	5"	40320
225 *	31"	77"	2"	8"	44538
250	30"	89"	2"	8"	41854
300	35"	79"	2"	16"	40213
500 *	48"	73"	2"	16"	40148
550	67"	44"	2"	16"	40023
1000 *	64"	80"	2"	16"	40152
1100	87"	53"	2"	16"	40070
1100 G*	87"	53"	2"	16"	42591
1550	87"	67"	2"	16"	40235
1550 G*	87"	67"	2"	16"	42595
2100 *	87"	89"	2"	16"	40178
2500	95"	91"	2"	16"	40051
2500 *	98"	86"	2"	16"	42950
3000	95"	109"	2"	16"	40754
3000 *	98"	101"	2"	16"	42956
5000	102"	152"	3"/2"	16"	40164
5000 *	102"	158"	3"/2"	16"	40164
5000 *	119"	112"	3"/2"	16"	45355
6100 *	119"	140"	3"/2"	16"	40659
6500 *	119"	150"	3"/2"	16"	40224
6500 *	120"	147"	3"/2"	16"	42315

\* Limited availability. For availability details please visit our website at [www.norwesco.com](http://www.norwesco.com).

G = Gusset Top.



# ABOVE GROUND TANKS



## VERTICAL STORAGE TANKS

BLACK OR DARK GREEN

Norwesco water tanks are manufactured using resins that meet FDA specifications to ensure safe storage of potable water. The black or green color limits light penetration, which reduces the growth of water-borne algae. These tanks are rated at 8 pounds per gallon, which means that they are for WATER STORAGE ONLY! They should not be used for chemicals, fertilizers or any other product. Where applicable, the tanks will carry the NSF approval. Please contact your distributor for more specific information regarding NSF approval.

CAPACITY (GALLONS)	DIAMETER	OVERALL HEIGHT	FILL OPENING	BOTTOM FITTING	TOP FITTING	BLACK PART NO.	DARK GREEN PART NO.	CA GREEN PART NO.
120	38"	31"	5"	2"	1-½"	43858	43860	43862
165 ∞	31"	56"	16"	2"	-	43864	43866	43868
200 ∞	30"	72"	8"	2"	-	44107	-	44109
220	42"	44"	5"	2"	1-½"	43870	43872	43874
305	46"	50"	16"	2"	1-½"	40702	40863	41362
500	48"	73"	16"	2"	1-½"	43101	43105	43103
550	67"	44"	16"	2"	1-½"	40703	40864	41364
600	64"	50"	8"	2"	1-½"	43800	43802	-
1000	64"	80"	16"	2"	1-½"	40892	41686	43878
1000	72"	66"	16"	2"	1-½"	44113	-	44115
1075	87"	51"	16"	2"	1-½"	43804	43806	-
1100	87"	53"	16"	2"	1-½"	40704	40865	41365
1350	71"	88"	16"	2"	1-½"	40860	40858	-
1525	93"	62"	16"	2"	1-½"	43808	43810	-
1550	87"	67"	16"	2"	1-½"	40627	40866	41368
2000	90"	84"	16"	2"	1-½"	44129	44131	-
2100	87"	89"	16"	2"	1-½"	44411	44413	44415
2200	95"	80"	16"	2"	1-½"	44908	44910	-
2450	96"	87"	16"	2"	1-½"	44656	44658	-
2500	95"	91"	16"	2"	1-½"	40631	40867	41370
2500	98"	86"	16"	2"	1-½"	42954	45396	-
2500	102"	79"	22"	2"	1-½"	42040	44133	42039
2550	93"	95"	16"	2"	1-½"	43812	43814	-
2950	96"	101"	16"	2"	1-½"	44660	44662	-
3000	95"	109"	16"	2"	1-½"	40635	40868	41372
3000	98"	101"	16"	2"	1-½"	42960	45397	-
3000	102"	93"	16"	2"	1-½"	42042	42604	-
3000	102"	93"	22"	2"	1-½"	43140	44135	42041
3450	96"	120"	16"	2"	1-½"	44664	44666	-
4995	142"	88"	22"	2"	1-½"	44247	44249	-
5000	102"	152"	16"	2"	1-½"	40641	40870	41375
5000	102"	158"	16"	2"	1-½"	40641	40870	-

Limited availability. For availability details please visit our website at [www.norwesco.com](http://www.norwesco.com).

∞ Includes one bottom fitting only.

## VERTICAL STORAGE TANKS - BLACK OR DARK GREEN

CAPACITY (GALLONS)	DIAMETER	OVERALL HEIGHT	FILL OPENING	BOTTOM FITTING	TOP FITTING	BLACK PART NO.	DARK GREEN PART NO.	CA GREEN PART NO.
5000 Peanut Can	119"	112"	22"	2"	1-½"	42044	-	42043
5000 Tuna Can	141"	86"	22"	2"	1-½"	40943	-	41377
5500	102"	166"	16"	2"	1-½"	44964	44966	-
6500 ∞	119"	150"	16"	2"	-	43876	-	43880
6600	144"	101"	22"	2"	1-½"	44117	-	44119
7750	144"	122"	22"	2"	1-½"	44121	-	44123
10000 ∞	141"	160"	22"	2"	-	43132	41379	-
11000 ∞	144"	167"	22"	2"	-	44013	44023	-
12000 ∞	141"	193"	22"	3"/2"	-	44810	44812	-
15500 ∞	141"	244"	22"	3"/2"	-	44814	44816	-

Limited availability. For availability details please visit our website at [www.norwesco.com](http://www.norwesco.com).

∞ Includes one bottom fitting only.

## HIGH DENSITY POLYETHYLENE LIDS

DESCRIPTION	ITEM CODE	PART NO.
22" Lid and ring with air vent		63679
22" Lid, ventless with ring		63863
Vent for 22" lid (63679)		64150
16" Lid and ring with blue snap-in vent	A	63485
16" Lid and ring with 3" center thread		63868
16" Lid, ventless with ring		60367
16" Lid, ventless	B	60365
16" Ring only		60012
Ethafoam gasket for 16" non-hinged lid		62941
Blue snap-in vent for 16" lid (63485)		63539
12" Lid and ring with 4" air vent		64323
8" Lid with blue snap-in vent	C	63480
Blue snap-in vent for 8" lid (63480)		63482
5" Lid with ball check air vent	D	63484
5" Lid with 2" FPT (does not include vent cap)		63264
EPDM gasket for 5" lid (63264 or 63484)		60366



A



B



C



D

## HINGED LID



This lid is manufactured from a co-polymer material for strength, durability and excellent chemical resistance. Our unique locking tab allows you to easily slip a padlock through it and secure your lid from theft or spills. The lid is interchangeable with a standard 16" lid and ring assembly if you choose to replace your existing lid.

- Easy open/close- opens a full 180 degrees.
- Comes complete with a baffle vent assembly, allowing for adequate venting when bottom filling your tank.

DESCRIPTION	ITEM CODE	PART NO.
22" Complete lid assembly (hinged lid, ventless, with ring)		64190
22" Complete lid assembly (hinged lid with ring and vent)	E	63874
16" Complete lid assembly (hinged lid with ring and vent)	E	62532

## HINGED LID REPAIR PARTS

DESCRIPTION	PART NO.
16" hinged lid with vent assembly, without ring	62826
16" hinged ventless lid, with ring	63390
Vent assembly	62827
Ring assembly	62828
Hinge assembly	62829
EPDM O-ring gasket for 16" hinged lid	62830
Neoprene O-ring for 16" hinged lid ring	62831

**LID ACCESSORIES & REPAIR KIT**



*Lanyard*



*Strainer Basket*



*Poly Welding Gun*

DESCRIPTION	PART NO.
2" MPT vent cap with poly screen	63266
2" MPT vent cap, anti-vortex, without screen	63316
3" MPT vent cap with poly screen	63845
Stainless steel screw for 8" and 16" rings	60081
18" Lanyard for 8" lid and 16" non-hinged lid (tethers lid to tank)	62531
Strainer basket for 16" fill-opening (7" depth)	67374
Poly welding gun and rod	60221
Poly welding rod, natural 30'	61879
Poly welding rod, black 30'	64160

**POLYPROPYLENE BULKHEAD FITTINGS / EPDM OR VITON GASKETS**

Norwesco's polypropylene fittings come standard with an EPDM gasket. Viton gaskets are available as an option when EPDM may not be suitable for your application. The 2" stainless steel bulkhead fitting comes standard without a gasket.



*A*



*B*



*C*



*D*



*E*

DESCRIPTION	HOLE SIZE REQUIRED IN TANK FOR INSTALLATION	ITEM CODE	PART NO.
1/2" Heavy duty double threaded polypropylene fitting	1-7/16"	A	62834
3/4" Double threaded polypropylene fitting	1-7/16"	A	60401
EPDM gasket for 1/2" and 3/4" (62834 and 60401)			60402

# ABOVE GROUND TANKS

## POLYPROPYLENE BULKHEAD FITTINGS / EPDM OR VITON GASKETS

DESCRIPTION	HOLE SIZE REQUIRED IN TANK FOR INSTALLATION	ITEM CODE	PART NO.
Type A Viton gasket for ½" and ¾" (62834 and 60401)			60360
¾" Heavy duty double threaded polypropylene fitting	1- <sup>5</sup> / <sub>8</sub> "	A	62798
EPDM gasket ¾" (62798)			62799
Type A Viton gasket for ¾" (62798)			62800
1" Double threaded polypropylene fitting	2- <sup>1</sup> / <sub>4</sub> "	A	60427
1-¼" Double threaded polypropylene fitting	2- <sup>1</sup> / <sub>4</sub> "	A	60403
1-¼" Anti-vortex polypropylene fitting	2- <sup>1</sup> / <sub>4</sub> "	D	63065
EPDM gasket for 1" and 1-¼" (60427, 60403 and 63065)			60404
Type A Viton gasket for 1" and 1-¼" (60427, 60403 and 63065)			60361
Anti-vortex adapter for 1-¼" (60403)			62398
1-½" Standard duty double threaded polypropylene fitting	2- <sup>3</sup> / <sub>8</sub> "	A	63931
EPDM gasket for 1-½" (63931)			63938
Type A Viton gasket for 1-½" (63931)			63939
1-½" Double threaded polypropylene fitting	2- <sup>3</sup> / <sub>8</sub> "	A	60124
Siphon tube, 1-½" x 4- <sup>15</sup> / <sub>16</sub> " long			63682
Siphon tube, 1-½" x 12" long			63279
1-½" Polypropylene dust plug			64149
2" Double threaded polypropylene fitting	3"	A	60405
2" Double threaded 316 stainless steel fitting, less gasket	3- <sup>1</sup> / <sub>8</sub> "		61767
EPDM gasket for 1-½" and 2" (60124, 60405, 63481 and 61767)			60406
Type A Viton gasket for 1-½" and 2" (60124, 60405, 63481 and 61767)			60523
2" Standard duty double threaded polypropylene fitting (maximum tank wall thickness = <sup>3</sup> / <sub>8</sub> ")	3"	E	63481



**POLYPROPYLENE BULKHEAD FITTINGS / EPDM OR VITON GASKETS**

DESCRIPTION	HOLE SIZE REQUIRED IN TANK FOR INSTALLATION	ITEM CODE	PART NO.
2" Heavy duty double threaded polypropylene fitting	3-¼"	B	63683
EPDM gasket for 2" (63683)			60336
Type A Viton gasket for 2" (63683)			60008
Siphon tube, 2" short			60335
Siphon tube, 2" x 12" long			63262
Anti-vortex adapter for 2" bulkhead fitting			62399
2" Polypropylene dust plug			60021
2" Self-aligning double threaded polypropylene fitting (designed to install in dome of vertical tank above the liquid level)	4-½"		63668
EPDM gasket for 2" self-aligning (63668)			60331
Type A Viton gasket for 2" self-aligning (63668)			60351
3" Double threaded polypropylene fitting (hex nut as shown in photo C)	4-½"	C	62299
EPDM gasket for 3" (62299)			60331
Type A Viton gasket for 3" (62299)			60351
2" Polypropylene reducer for 3"			60330
Siphon tube, 3" short			60327
Siphon tube, 3" x 12" long			63263
Siphon tube extension, 3" x 19-½" long			64102
4" Double threaded polypropylene fitting (hex nut as shown in photo C)	5-¾"		62171
EPDM gasket for 4" (62171)			62785
Type A Viton gasket for 4" (62171)			62786
Siphon tube for 4"			62714

# MANUFACTURING LOCATIONS

## U.S.

- Hanford, CA
- Griffin, GA
- Sheldon, IA
- St. Bonifacius, MN
- Owego, NY
- Lancaster, OH
- Washington Court House, OH
- Shawnee, OK
- Fairfield, TX
- Tooele, UT
- Washougal, WA

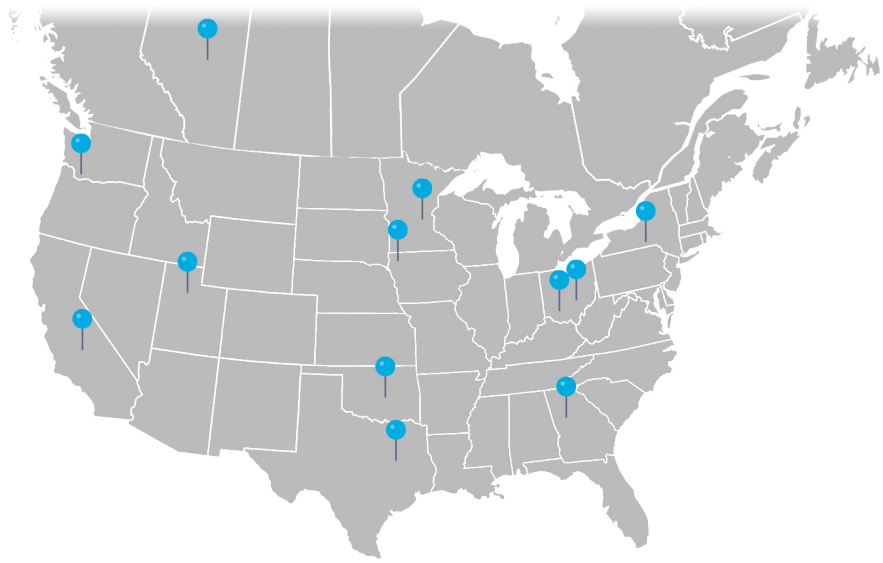

## Canada

- Edmonton, AB

## WARRANTY

Norwesco offers a three (3) year warranty from date of manufacture on tanks shown in this brochure with the exception of our Low Profile Tanks, which have a five (5) year warranty from the date of manufacture. Should a defect appear within the warranty period Norwesco will supply a new, equivalent tank in replacement thereof. Norwesco's liability is limited to the value of the tank itself and specifically excludes the cost of installation and/or removal or consequential damages. Please contact your chemical supplier or Norwesco Customer Service for chemical resistance information. Tank dimensions and capacities may vary slightly and are subject to change without notice.



Liquid Storage Tanks



Water & Wastewater Management Tanks



Valves, Couplers, Fittings & Lids

