

HOME DECORATORS COLLECTION™
1004 405 157

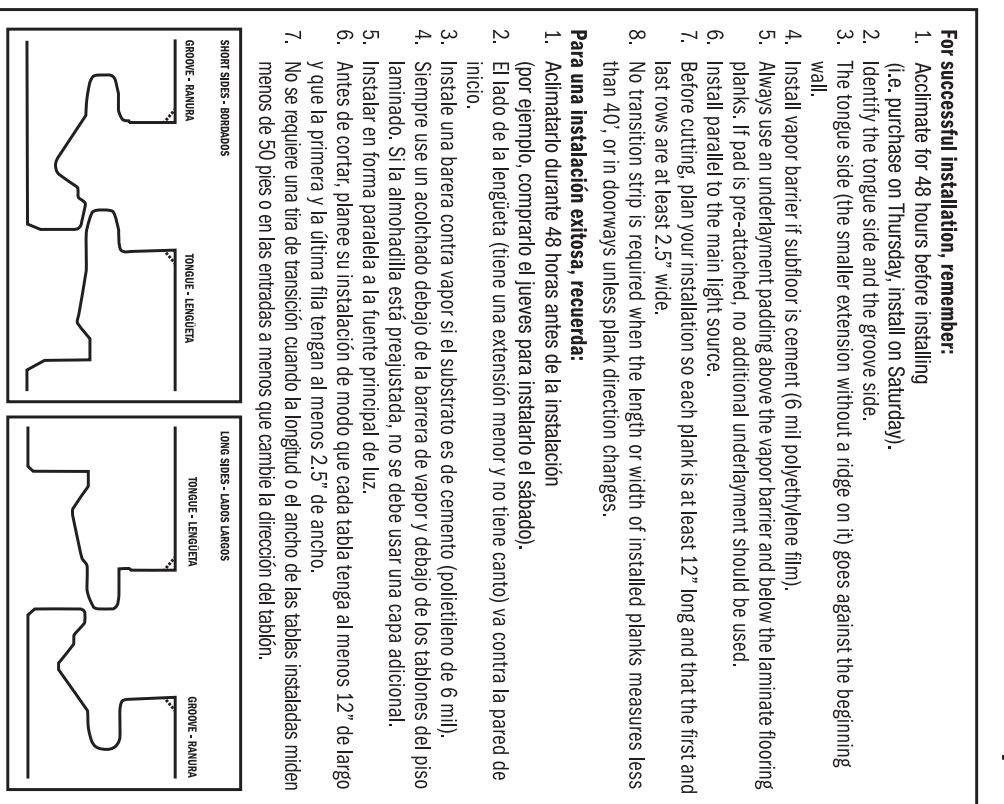

Water Resistant Installation - Instalación impermeable

Pre-installation instructions:

1. Acclimate the laminate flooring to the room for 72 hours before installation.
2. The top edge of the laminate flooring should be placed on top of the gypsum board or concrete.
3. Avoid using a rubber mallet to install the laminate flooring. The laminate flooring should be installed using a tapping block.
4. The laminate flooring should be installed in a room that is well-ventilated.
5. The laminate flooring should be installed in a room that is free of moisture.
6. The laminate flooring should be installed in a room that is free of dirt and debris.
7. The laminate flooring should be installed in a room that is free of nails and screws.
8. The laminate flooring should be installed in a room that is free of holes and damage.

How to Install the Laminate Flooring:

1. Lay the laminate flooring in the direction of the wall.
2. Lay the laminate flooring in the direction of the wall.
3. Lay the laminate flooring in the direction of the wall.
4. Lay the laminate flooring in the direction of the wall.
5. Lay the laminate flooring in the direction of the wall.
6. Lay the laminate flooring in the direction of the wall.
7. Lay the laminate flooring in the direction of the wall.
8. Lay the laminate flooring in the direction of the wall.

Water Resistant Installation - Instalación impermeable

Pre-installation instructions:

1. Acclimate the laminate flooring to the room for 72 hours before installation.
2. The top edge of the laminate flooring should be placed on top of the gypsum board or concrete.
3. Avoid using a rubber mallet to install the laminate flooring. The laminate flooring should be installed using a tapping block.
4. The laminate flooring should be installed in a room that is well-ventilated.
5. The laminate flooring should be installed in a room that is free of moisture.
6. The laminate flooring should be installed in a room that is free of dirt and debris.
7. The laminate flooring should be installed in a room that is free of nails and screws.
8. The laminate flooring should be installed in a room that is free of holes and damage.

How to Install the Laminate Flooring:

1. Lay the laminate flooring in the direction of the wall.
2. Lay the laminate flooring in the direction of the wall.
3. Lay the laminate flooring in the direction of the wall.
4. Lay the laminate flooring in the direction of the wall.
5. Lay the laminate flooring in the direction of the wall.
6. Lay the laminate flooring in the direction of the wall.
7. Lay the laminate flooring in the direction of the wall.
8. Lay the laminate flooring in the direction of the wall.

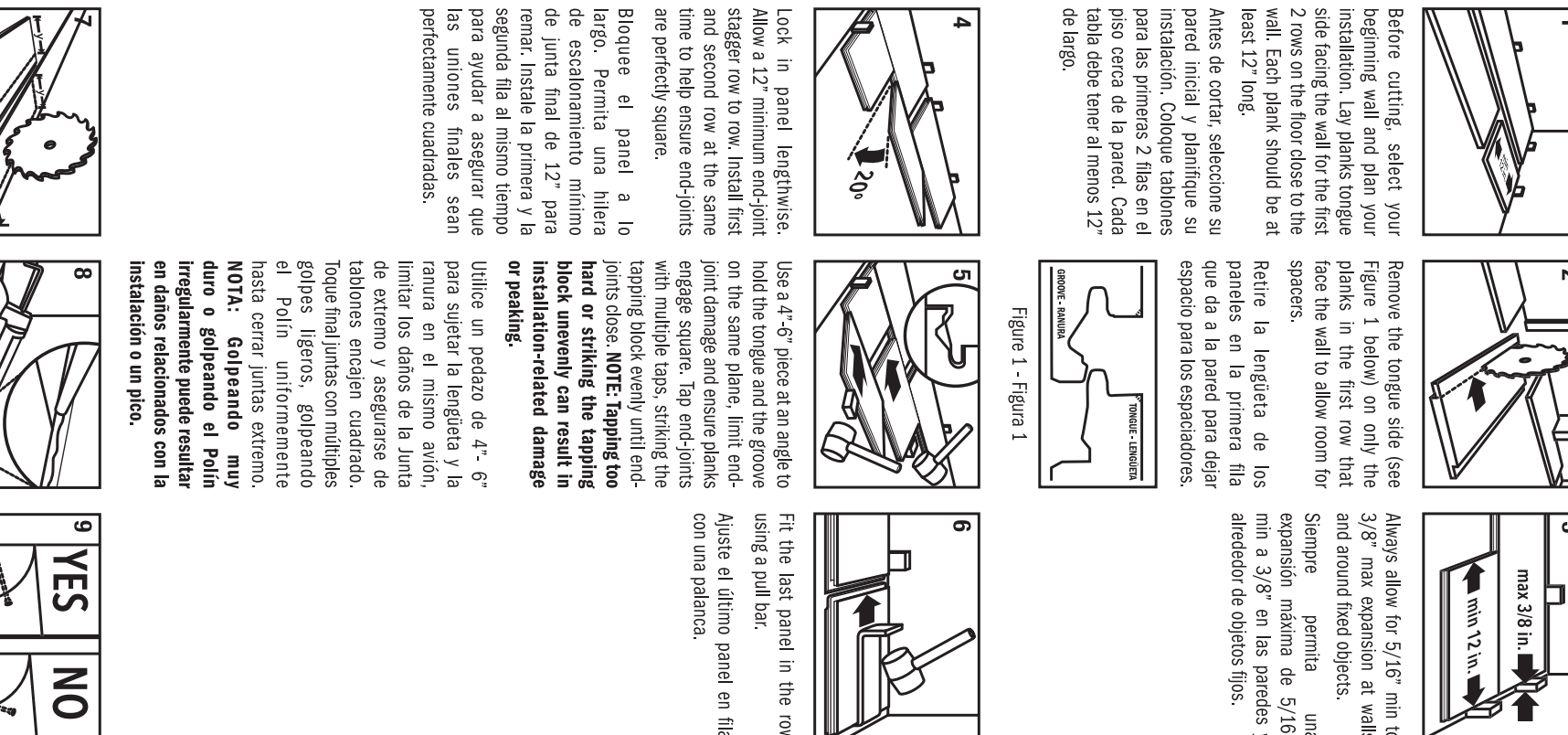

Water Resistant Installation - Instalación impermeable

Pre-installation instructions:

1. Acclimate the laminate flooring to the room for 72 hours before installation.
2. The top edge of the laminate flooring should be placed on top of the gypsum board or concrete.
3. Avoid using a rubber mallet to install the laminate flooring. The laminate flooring should be installed using a tapping block.
4. The laminate flooring should be installed in a room that is well-ventilated.
5. The laminate flooring should be installed in a room that is free of moisture.
6. The laminate flooring should be installed in a room that is free of dirt and debris.
7. The laminate flooring should be installed in a room that is free of nails and screws.
8. The laminate flooring should be installed in a room that is free of holes and damage.

How to Install the Laminate Flooring:

1. Lay the laminate flooring in the direction of the wall.
2. Lay the laminate flooring in the direction of the wall.
3. Lay the laminate flooring in the direction of the wall.
4. Lay the laminate flooring in the direction of the wall.
5. Lay the laminate flooring in the direction of the wall.
6. Lay the laminate flooring in the direction of the wall.
7. Lay the laminate flooring in the direction of the wall.
8. Lay the laminate flooring in the direction of the wall.

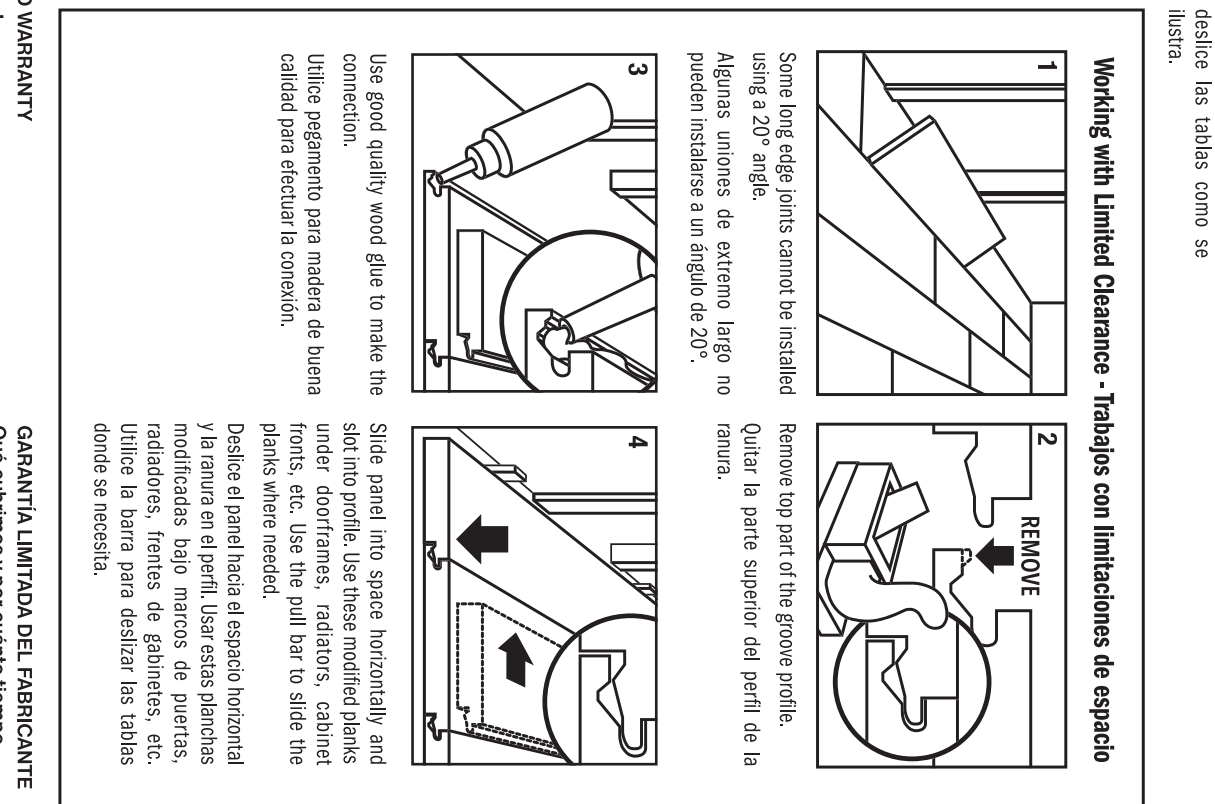

Water Resistant Installation - Instalación impermeable

Pre-installation instructions:

1. Acclimate the laminate flooring to the room for 72 hours before installation.
2. The top edge of the laminate flooring should be placed on top of the gypsum board or concrete.
3. Avoid using a rubber mallet to install the laminate flooring. The laminate flooring should be installed using a tapping block.
4. The laminate flooring should be installed in a room that is well-ventilated.
5. The laminate flooring should be installed in a room that is free of moisture.
6. The laminate flooring should be installed in a room that is free of dirt and debris.
7. The laminate flooring should be installed in a room that is free of nails and screws.
8. The laminate flooring should be installed in a room that is free of holes and damage.

How to Install the Laminate Flooring:

1. Lay the laminate flooring in the direction of the wall.
2. Lay the laminate flooring in the direction of the wall.
3. Lay the laminate flooring in the direction of the wall.
4. Lay the laminate flooring in the direction of the wall.
5. Lay the laminate flooring in the direction of the wall.
6. Lay the laminate flooring in the direction of the wall.
7. Lay the laminate flooring in the direction of the wall.
8. Lay the laminate flooring in the direction of the wall.

Water Resistant Installation - Instalación impermeable

Pre-installation instructions:

1. Acclimate the laminate flooring to the room for 72 hours before installation.
2. The top edge of the laminate flooring should be placed on top of the gypsum board or concrete.
3. Avoid using a rubber mallet to install the laminate flooring. The laminate flooring should be installed using a tapping block.
4. The laminate flooring should be installed in a room that is well-ventilated.
5. The laminate flooring should be installed in a room that is free of moisture.
6. The laminate flooring should be installed in a room that is free of dirt and debris.
7. The laminate flooring should be installed in a room that is free of nails and screws.
8. The laminate flooring should be installed in a room that is free of holes and damage.

How to Install the Laminate Flooring:

1. Lay the laminate flooring in the direction of the wall.
2. Lay the laminate flooring in the direction of the wall.
3. Lay the laminate flooring in the direction of the wall.
4. Lay the laminate flooring in the direction of the wall.
5. Lay the laminate flooring in the direction of the wall.
6. Lay the laminate flooring in the direction of the wall.
7. Lay the laminate flooring in the direction of the wall.
8. Lay the laminate flooring in the direction of the wall.



HOME DECORATORS COLLECTION™
1004 405 157

HOME DECORATORS COLLECTION™
Waveford Gray Oak - Water Resistant
12 mm Laminate Flooring

24-Hour Water Resistant Laminate

Limited Lifetime Residential Warranty*
7 year Commercial Warranty*
12 mm Thickness

Underlayment Required
Click Lock

HOME DECORATORS COLLECTION™

Waveford Gray Oak
Water Resistant
12 mm Laminate Flooring

Piso laminado, 12 mm
Impermeable
Waveford Gray Oak

Tablones de 18,9 cm de ancho
Textura auténtica
Fácil instalación por sistema click-lock
Garantía residencial limitada de por vida
Garantía comercial de 7 años
Cubre 1,71 m²
12 mm x 18,9 cm an x 1,28 m la
Covers 18,42 sq. ft.
7-year commercial warranty
Limited lifetime residential warranty
12 mm thick x 7,48 in w x 50,6 in l

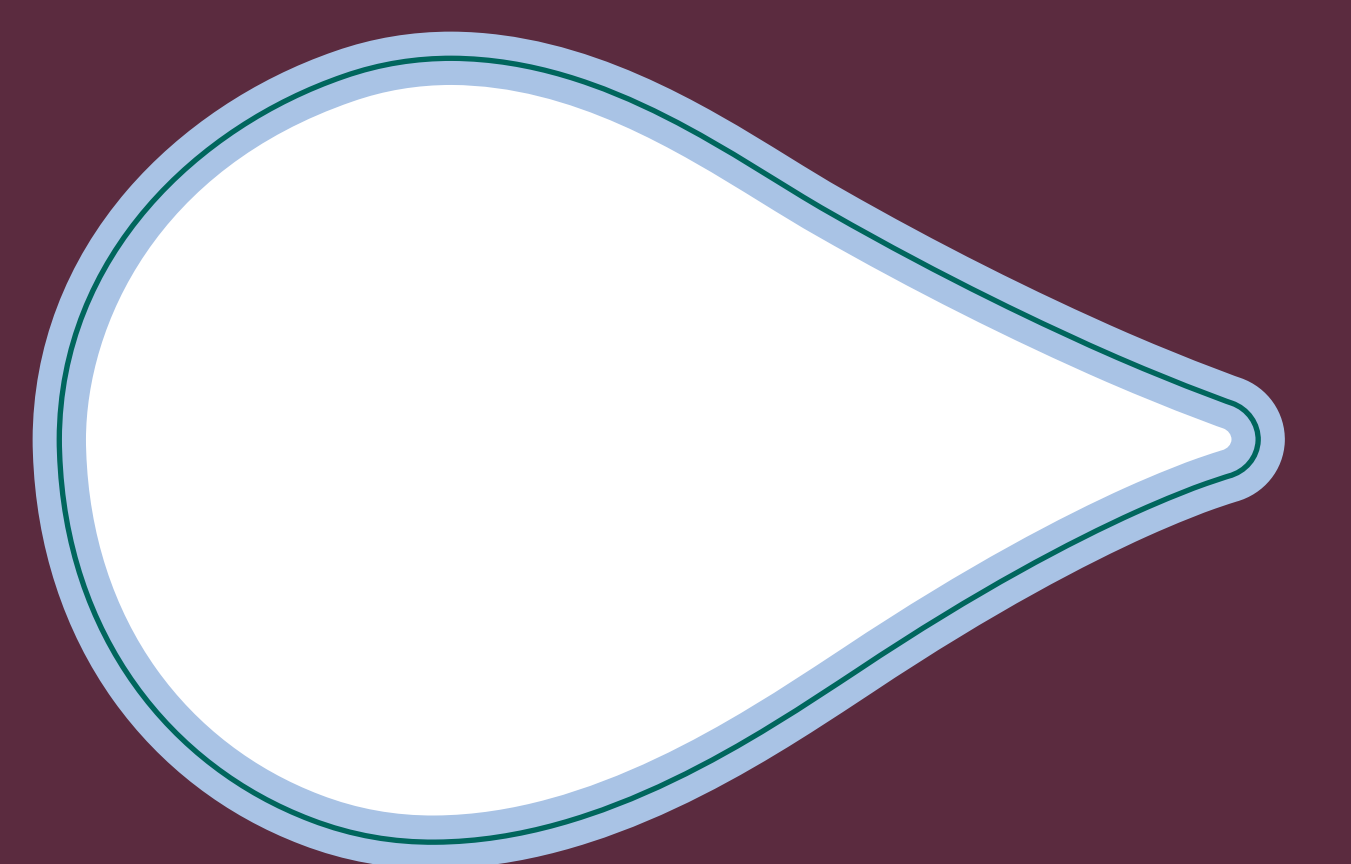

24-Hour Water Resistant Laminate

Limited Lifetime Residential Warranty*
7 year Commercial Warranty*
12 mm Thickness
Underlayment Required
Click Lock

1004 405 157