

FURRING CHANNEL

Furring Channel, also known as Hat Channel, is a corrosion-resistant framing component used to level uneven surfaces prior to applying drywall sheets to walls and ceilings.

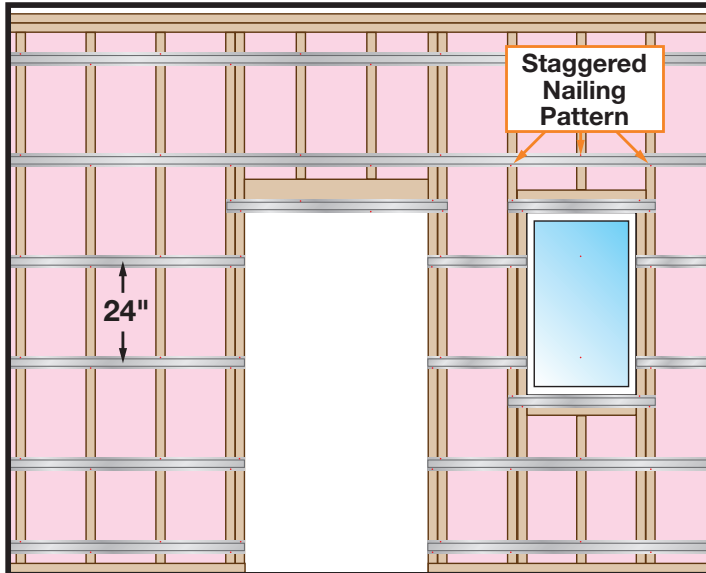

In typical wood frame wall applications Furring Channel is attached perpendicular to framing, with #9 x 1-1/2 in. screws or 10d nails. Space the channels 16" or 24" O.C.

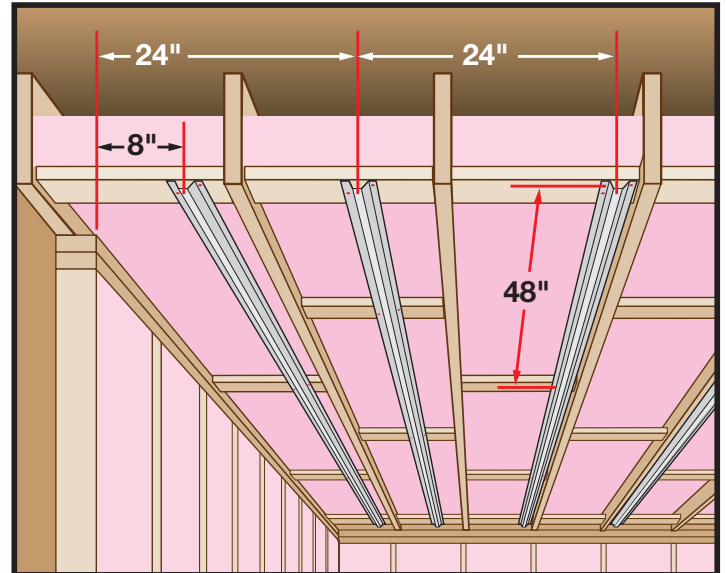

In ceiling applications, furring channels can be attached directly to the underside of the building structure using tie wire, screws or nails.

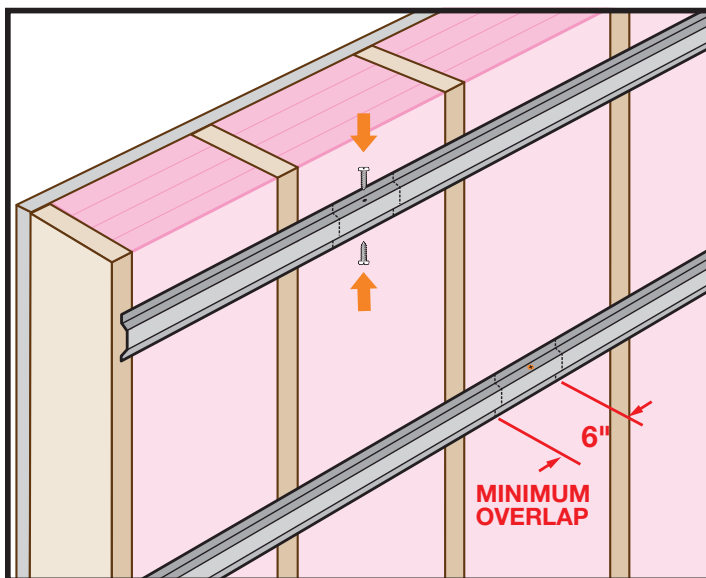

Where Furring Channel needs to be spliced, a minimum 6" overlap is required. The splice is secured with 2 sheet metal screws.

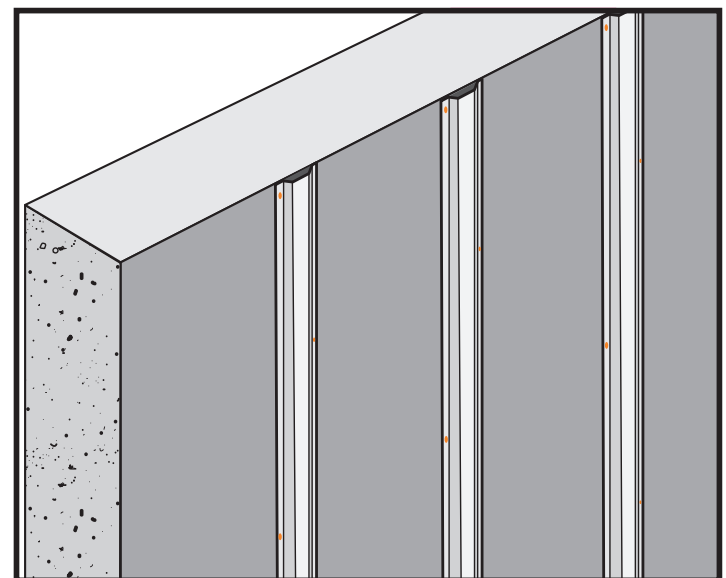

When "furring out" a concrete wall, Furring Channel should be attached vertically with concrete nails or power actuated fasteners.