

# SECTION 10: PARTS

We do our best to stock replacement parts when possible, but we cannot guarantee that all parts shown are available for purchase. Call (800) 523-4777 or visit [www.grizzly.com/parts](http://www.grizzly.com/parts) to check for availability.

## Body

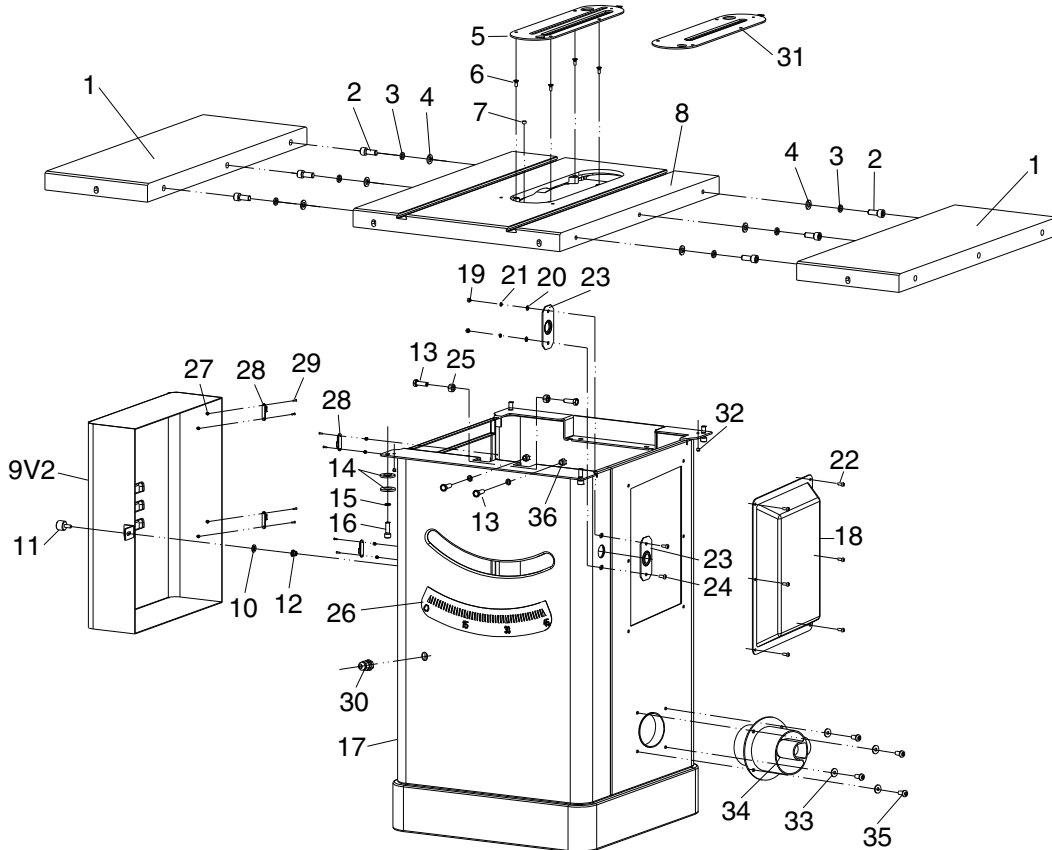

REF	PART #	DESCRIPTION
1	P0833P001	EXTENSION WING
2	P0833P002	CAP SCREW M10-1.5 X 30
3	P0833P003	LOCK WASHER 10MM
4	P0833P004	FLAT WASHER 10MM
5	P0833P005	TABLE INSERT (STANDARD)
6	P0833P006	FLAT HD CAP SCR M5-.8 X 10
7	P0833P007	TABLE INSERT MAGNET
8	P0833P008	MAIN TABLE
9V2	P0833P009V2	MOTOR COVER V2.07.18
10	P0833P010	INT TOOTH WASHER 6MM
11	P0833P011	KNOB M6-1
12	P0833P012	RIVETED NUT M6-1 X 15
13	P0833P013	HEX BOLT M8-1.25 X 25
14	P0833P014	FLAT WASHER 8MM
15	P0833P015	LOCK WASHER 8MM
16	P0833P016	CAP SCREW M8-1.25 X 25
17	P0833P017	CABINET
18	P0833P018	ACCESS COVER

REF	PART #	DESCRIPTION
19	P0833P019	HEX NUT M5-.8
20	P0833P020	FLAT WASHER 5MM
21	P0833P021	LOCK WASHER 5MM
22	P0833P022	BUTTON HD CAP SCR M5-.8 X 12
23	P0833P023	LEADSCREW BRACKET
24	P0833P024	BUTTON HD CAP SCR M5-.8 X 16
25	P0833P025	LOCK NUT M8-1.25
26	P0833P026	TILT SCALE
27	P0833P027	LOCK NUT M3-.5
28	P0833P028	UPPER AND LOWER HINGE
29	P0833P029	FLAT HD CAP SCR M3-.5 X 12
30	P0833P030	STRAIN RELIEF TYPE-3 M18-1.5
31	P0833P031	TABLE INSERT (DADO)
32	P0833P032	SET SCREW M5-.8 X 8
33	P0833P033	FLAT WASHER 6MM
34	P0833P034	DUST PORT 4" X 1-1/2"
35	P0833P035	BUTTON HD CAP SCR M6-1 X 12
36	P0833P036	LOCK NUT M8-1.25



# Trunnion

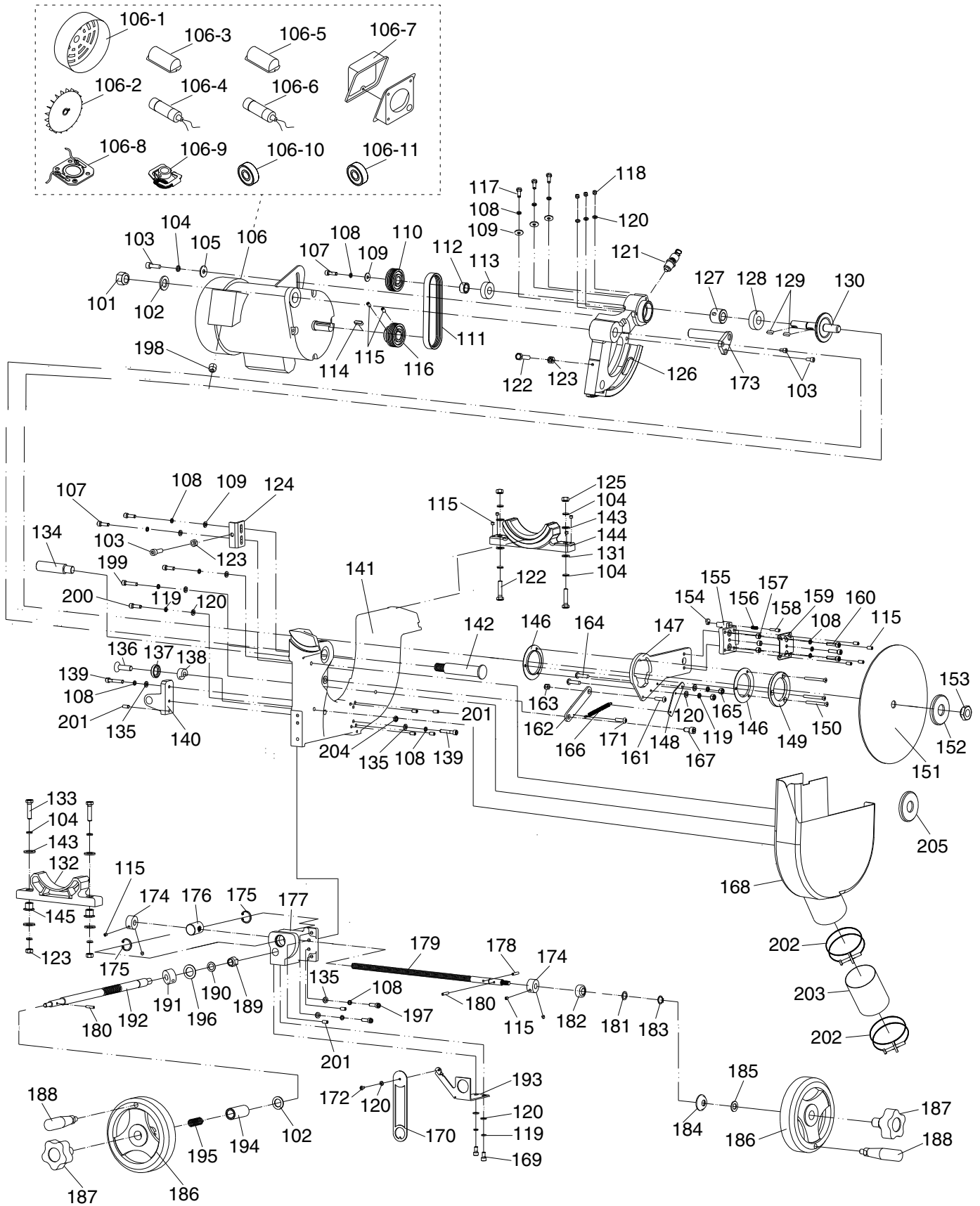

# Trunnion Parts List

REF	PART #	DESCRIPTION
101	P0833P101	LOCK NUT M16-2
102	P0833P102	FLAT WASHER 16MM
103	P0833P103	CAP SCREW M8-1.25 X 20
104	P0833P104	LOCK WASHER 8MM
105	P0833P105	FLAT WASHER 8MM
106	P0833P106	MOTOR 2HP 110V/220V 1-PH
106-1	P0833P106-1	MOTOR FAN COVER
106-2	P0833P106-2	MOTOR FAN
106-3	P0833P106-3	START CAPACITOR COVER
106-4	P0833P106-4	S CAPACITOR 200-240M 250V 1-1/2 X 2-3/4
106-5	P0833P106-5	RUN CAPACITOR COVER
106-6	P0833P106-6	R CAPACITOR 40M 450V 2 X 4
106-7	P0833P106-7	MOTOR JUNCTION BOX
106-8	P0833P106-8	CONTACT PLATE
106-9	P0833P106-9	CENTRIFUGAL SWITCH
106-10	P0833P106-10	BALL BEARING 6203ZZ (FRONT)
106-11	P0833P106-11	BALL BEARING 6204ZZ (REAR)
107	P0833P107	CAP SCREW M6-1 X 16
108	P0833P108	LOCK WASHER 6MM
109	P0833P109	FLAT WASHER 6MM
110	P0833P110	ARBOR PULLEY
111	P0833P111	POLY V-BELT 150PJ6
112	P0833P112	BUSHING
113	P0833P113	BALL BEARING 6202-2RS
114	P0833P114	KEY 6 X 6 X 20
115	P0833P115	SET SCREW M6-1 X 8
116	P0833P116	MOTOR PULLEY
117	P0833P117	HEX BOLT M6-1 X 16
118	P0833P118	LOCK NUT M5-.8
119	P0833P119	LOCK WASHER 5MM
120	P0833P120	FLAT WASHER 5MM
121	P0833P121	ARBOR LOCK
122	P0833P122	HEX BOLT M8-1.25 X 40
123	P0833P123	HEX NUT M8-1.25
124	P0833P124	HEIGHT LIMIT BLOCK
125	P0833P125	LOCK NUT M8-1.25
126	P0833P126	MOTOR MOUNT
127	P0833P127	ARBOR BUSHING
128	P0833P128	BALL BEARING 6203-2RS
129	P0833P129	KEY 5 X 5 X 15
130	P0833P130	ARBOR
131	P0833P131	FLAT WASHER 8MM
132	P0833P132	FRONT TRUNNION
133	P0833P133	HEX BOLT M8-1.25 X 45
134	P0833P134	LIMIT BLOCK
135	P0833P135	FLAT WASHER 6MM
136	P0833P136	FLAT HD CAP SCR M10-1.5 X 40
137	P0833P137	SPACER
138	P0833P138	SPACER (NYLON)
139	P0833P139	CAP SCREW M6-1 X 35
140	P0833P140	SHAFT BRACKET
141	P0833P141	MAIN TRUNNION
142	P0833P142	MOTOR SHAFT
143	P0833P143	FLAT WASHER 8MM
144	P0833P144	REAR TRUNNION
145	P0833P145	ADJUSTMENT SCREW
146	P0833P146	NYLON GASKET
147	P0833P147	SPREADER BRACKET

REF	PART #	DESCRIPTION
148	P0833P148	SPRING BRACKET
149	P0833P149	FLANGE RING
150	P0833P150	FLAT HD CAP SCR M5-.8 X 50
151	P0833P151	SAW BLADE 10" X 40T
152	P0833P152	ARBOR FLANGE
153	P0833P153	ARBOR NUT M16-2
154	P0833P154	KNURLED KNOB
155	P0833P155	SPREADER ADJUSTMENT BLOCK
156	P0833P156	COMPRESSION SPRING
157	P0833P157	SPACER
158	P0833P158	LOCKING PIN 6 X 26
159	P0833P159	SPREADER CLAMPING PLATE
160	P0833P160	CAP SCREW M6-1 X 25
161	P0833P161	BUTTON HD CAP SCR M6-1 X 20
162	P0833P162	CONNECTING PLATE
163	P0833P163	LOCK NUT M6-1
164	P0833P164	BUTTON HD CAP SCR M5-.8 X 16
165	P0833P165	HEX NUT M5-.8
166	P0833P166	EXTENSION SPRING
167	P0833P167	SHOULDER SCREW M6-1 X 16, 6 X 12
168	P0833P168	DUST COLLECTOR CASE
169	P0833P169	CAP SCREW M5-.8 X 12
170	P0833P170	POINTER
171	P0833P171	BUTTON HD CAP SCR M5-.8 X 12
172	P0833P172	BUTTON HD CAP SCR M4-.7 X 8
173	P0833P173	MOTOR LOCATING SHAFT
174	P0833P174	STOP COLLAR
175	P0833P175	INT RETAINING RING 24MM
176	P0833P176	TILT LEADSCREW NUT
177	P0833P177	TILT LEADSCREW BASE
178	P0833P178	ROLL PIN 4 X 16
179	P0833P179	TILT LEADSCREW
180	P0833P180	ROLL PIN 4 X 20
181	P0833P181	FLAT WASHER 12MM
182	P0833P182	BEARING WASHER
183	P0833P183	EXT RETAINING RING 12MM
184	P0833P184	BEVELED BUSHING
185	P0833P185	FLAT WASHER 12MM
186	P0833P186	HANDWHEEL TYPE -7 160D X 11.5B-K X M10-1.5
187	P0833P187	HANDWHEEL LOCK KNOB M8-1.25 5-LOBE
188	P0833P188	HANDWHEEL HANDLE 90L, M10-1.5 X 12
189	P0833P189	LOCK NUT M12-1.75
190	P0833P190	FLAT WASHER 12MM
191	P0833P191	COLLAR
192	P0833P192	ELEVATION SHAFT
193	P0833P193	POINTER BASE
194	P0833P194	HANDWHEEL BUSHING
195	P0833P195	COMPRESSION SPRING
196	P0833P196	ELEVATION SHAFT SPACER
197	P0833P197	CAP SCREW M6-1 X 20
198	P0833P198	STRAIN RELIEF TYPE-1 3/8"
199	P0833P199	CAP SCREW M5-.8 X 30
200	P0833P200	CAP SCREW M5-.8 X 20
201	P0833P201	SET SCREW M6-1 X 20
202	P0833P202	HOSE CLAMP 3-1/4"
203	P0833P203	CLEAR HOSE 26" X 3"
204	P0833P204	HEX NUT M10-1.5
205	P0833P205	ARBOR FLANGE (DADO)



# Power Switch

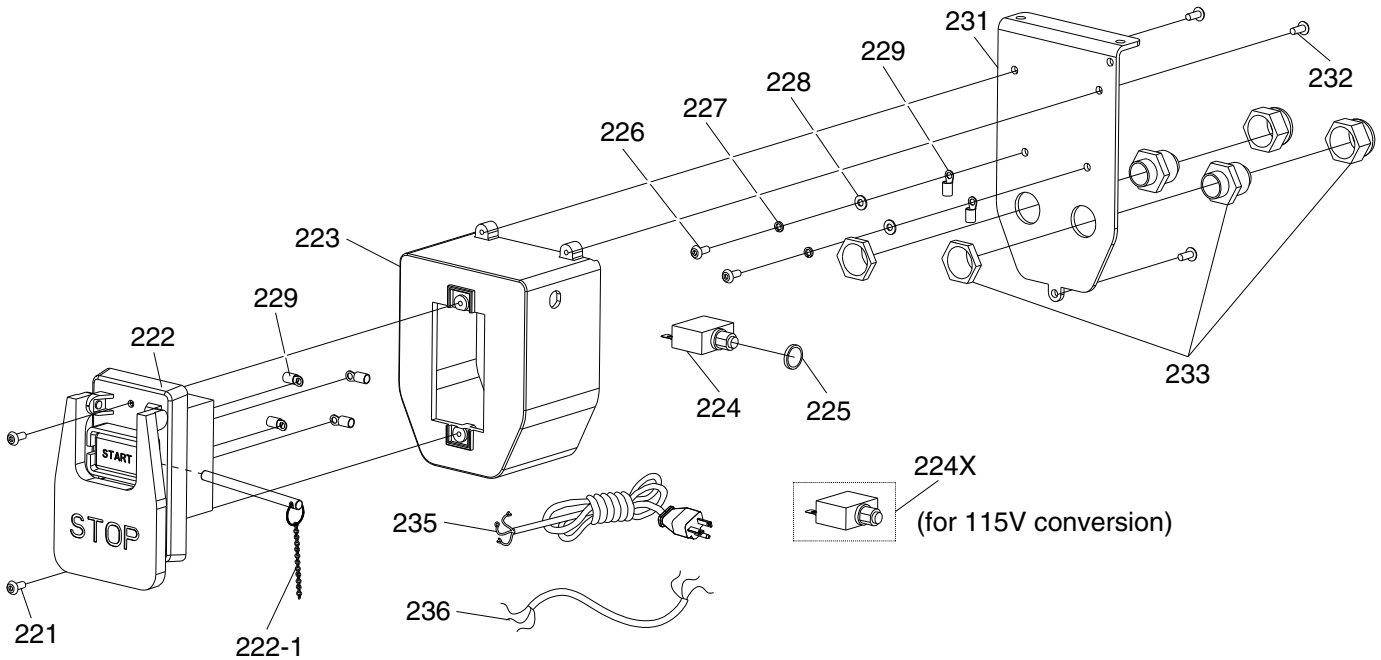

REF	PART #	DESCRIPTION
221	P0833P221	TAP SCREW M3.5 X 19
222	P0833P222	S/S SWITCH W/STOP PADDLE KEDU HY56
222-1	P0833P222-1	PADDLE SWITCH LOCKOUT PIN
223	P0833P223	SWITCH BOX
224	P0833P224	CIRCUIT BREAKER KUOYUH 88 10A 230V
224X	P0833P224X	CIRCUIT BREAKER KUOYUH 88 20A 115V
225	P0833P225	CIRCUIT BREAKER NUT M10-1.5
226	P0833P226	PHLP HD SCR M4-.7 X 8

REF	PART #	DESCRIPTION
227	P0833P227	LOCK WASHER 4MM
228	P0833P228	FLAT WASHER 4MM
229	P0833P229	CLAMP-ON TERMINAL RING
231	P0833P231	SWITCH BRACKET
232	P0833P232	TAP SCREW M3.5 X 10
233	P0833P233	STRAIN RELIEF TYPE-3 M18-1.5
235	P0833P235	POWER CORD 14G 3W 72" 6-20P
236	P0833P236	MOTOR CORD 14G 3W 32"



# Blade Guard

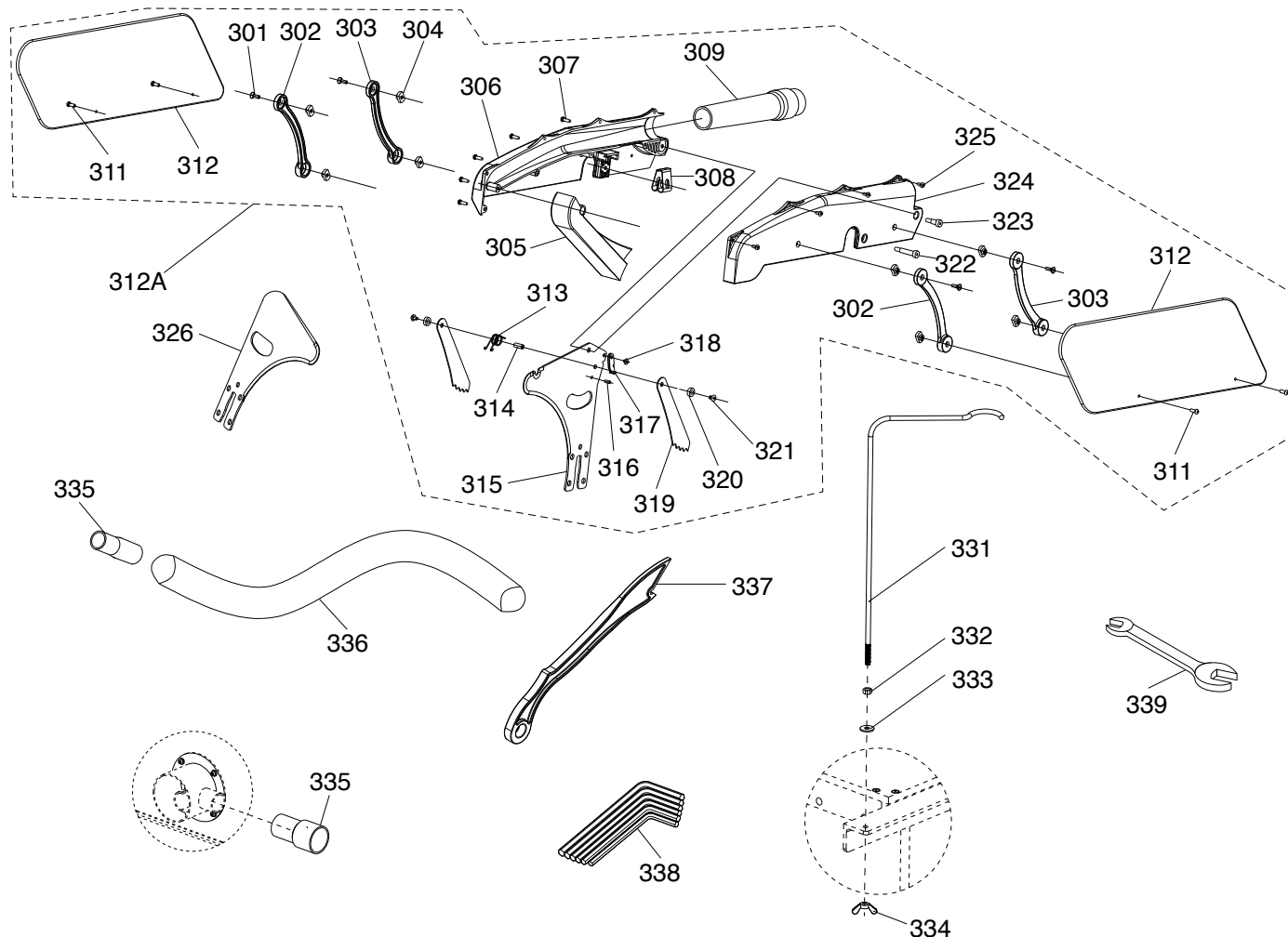

REF	PART #	DESCRIPTION
301	P0833P301	FLAT HD CAP SCR M4-.7 X 10
302	P0833P302	GUARD SUPPORT (FRONT)
303	P0833P303	GUARD SUPPORT (REAR)
304	P0833P304	FLANGE NUT M4-.7
305	P0833P305	DUST CHUTE
306	P0833P306	LEFT GUARD
307	P0833P307	TAP SCREW M3.5 X 16
308	P0833P308	SPRING CLAMP
309	P0833P309	BLADE GUARD DUST PORT
311	P0833P311	BUTTON HD CAP SCR M4-.7 X 10
312	P0833P312	SIDE GUARD
312A	P0833P312A	COMPLETE BLADE GUARD ASSY
313	P0833P313	TORSION SPRING
314	P0833P314	PAWL SHAFT
315	P0833P315	SPREADER
316	P0833P316	ROLL PIN 4 X 16
317	P0833P317	PAWL RELEASE HOOK
318	P0833P318	RIVET 4 X 8

REF	PART #	DESCRIPTION
319	P0833P319	ANTI-KICKBACK PAWL
320	P0833P320	SPACER
321	P0833P321	BUTTON HD CAP SCR M4-.7 X 6
322	P0833P322	SHOULDER SCREW M5-.8 X 10, 11 X 35
323	P0833P323	SHOULDER SCREW M5-.8 X 10, 11 X 20
324	P0833P324	RIGHT GUARD
325	P0833P325	TAP SCREW M3 X 10
326	P0833P326	RIVING KNIFE
331	P0833P331	HOSE SUPPORT ARM
332	P0833P332	HEX NUT M6-1
333	P0833P333	FLAT WASHER 6MM
334	P0833P334	WING NUT M6-1
335	P0833P335	HOSE CONNECTOR 1-1/2"
336	P0833P336	DUST HOSE 94" X 1-1/2"
337	P0833P337	PUSH STICK
338	P0833P338	HEX WRENCH SET 2.5-8MM 6-PC
339	P0833P339	WRENCH 13 X 27MM OPEN-ENDS



# Miter Guage

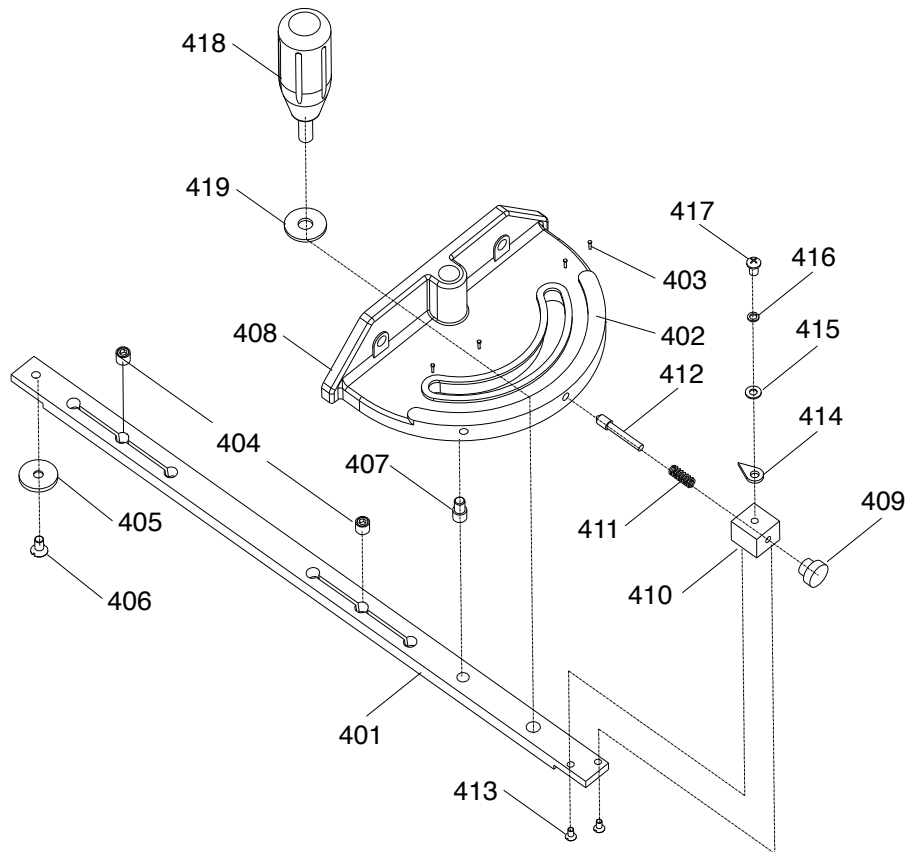

REF	PART #	DESCRIPTION
401	P0833P401	GUIDE BAR
402	P0833P402	ANGLE SCALE
403	P0833P403	RIVET 2.5 X 8 BLIND, STEEL
404	P0833P404	SET SCREW M8-1.25 X 6
405	P0833P405	MITER RING
406	P0833P406	FLAT HD CAP SCR M5-.8 X 8
407	P0833P407	MITER BODY PIVOT PIN
408	P0833P408	MITER GAUGE BODY
409	P0833P409	MITER STOP PIN KNOB
410	P0833P410	PIN BLOCK

REF	PART #	DESCRIPTION
411	P0833P411	COMPRESSION SPRING
412	P0833P412	MITER STOP PIN
413	P0833P413	BUTTON HD CAP SCR M4-.7 X 10
414	P0833P414	MITER GAUGE POINTER
415	P0833P415	FLAT WASHER 4MM
416	P0833P416	LOCK WASHER 4MM
417	P0833P417	BUTTON HD CAP SCR M4-.7 X 6
418	P0833P418	LOCKING HANDLE M8-1.25 X 24
419	P0833P419	FLAT WASHER 8MM



# Fence

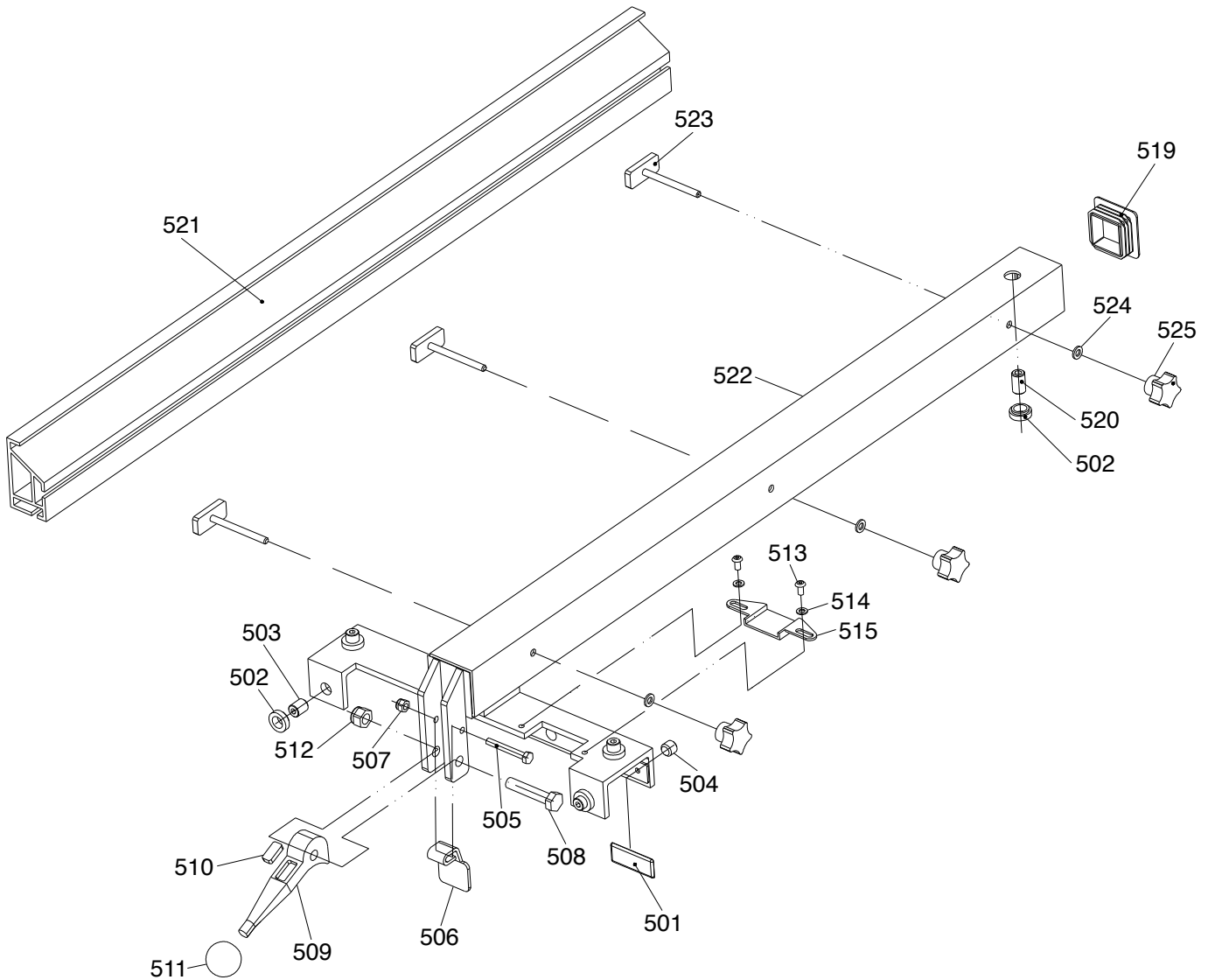

REF	PART #	DESCRIPTION
501	P0833P501	GLIDE PAD
502	P0833P502	KNURLED NUT M12-1.75
503	P0833P503	SET SCREW M12-1.75 X 16 BRASS
504	P0833P504	SET SCREW M12-1.75 X 10
505	P0833P505	HEX BOLT M6-1 X 40
506	P0833P506	CAM LOCK PLATE
507	P0833P507	LOCK NUT M6-1
508	P0833P508	HEX BOLT M10-1.5 X 45
509	P0833P509	FENCE LOCK CAM LEVER
510	P0833P510	MAGNET
511	P0833P511	BALL KNOB M10-1.5

REF	PART #	DESCRIPTION
512	P0833P512	LOCK NUT M10-1.5
513	P0833P513	BUTTON HD CAP SCR M5-.8 X 8
514	P0833P514	FLAT WASHER 5MM
515	P0833P515	FENCE SCALE WINDOW
519	P0833P519	FENCE BASE END CAP 50 X 50MM
520	P0833P520	SET SCREW M12-1.75 X 30
521	P0833P521	FENCE FACE
522	P0833P522	FENCE BASE
523	P0833P523	FENCE T-BOLT M6-1 X 30
524	P0833P524	FLAT WASHER 6MM
525	P0833P525	KNOB 5-LOBE M6-1 X 30



# Fence Rails

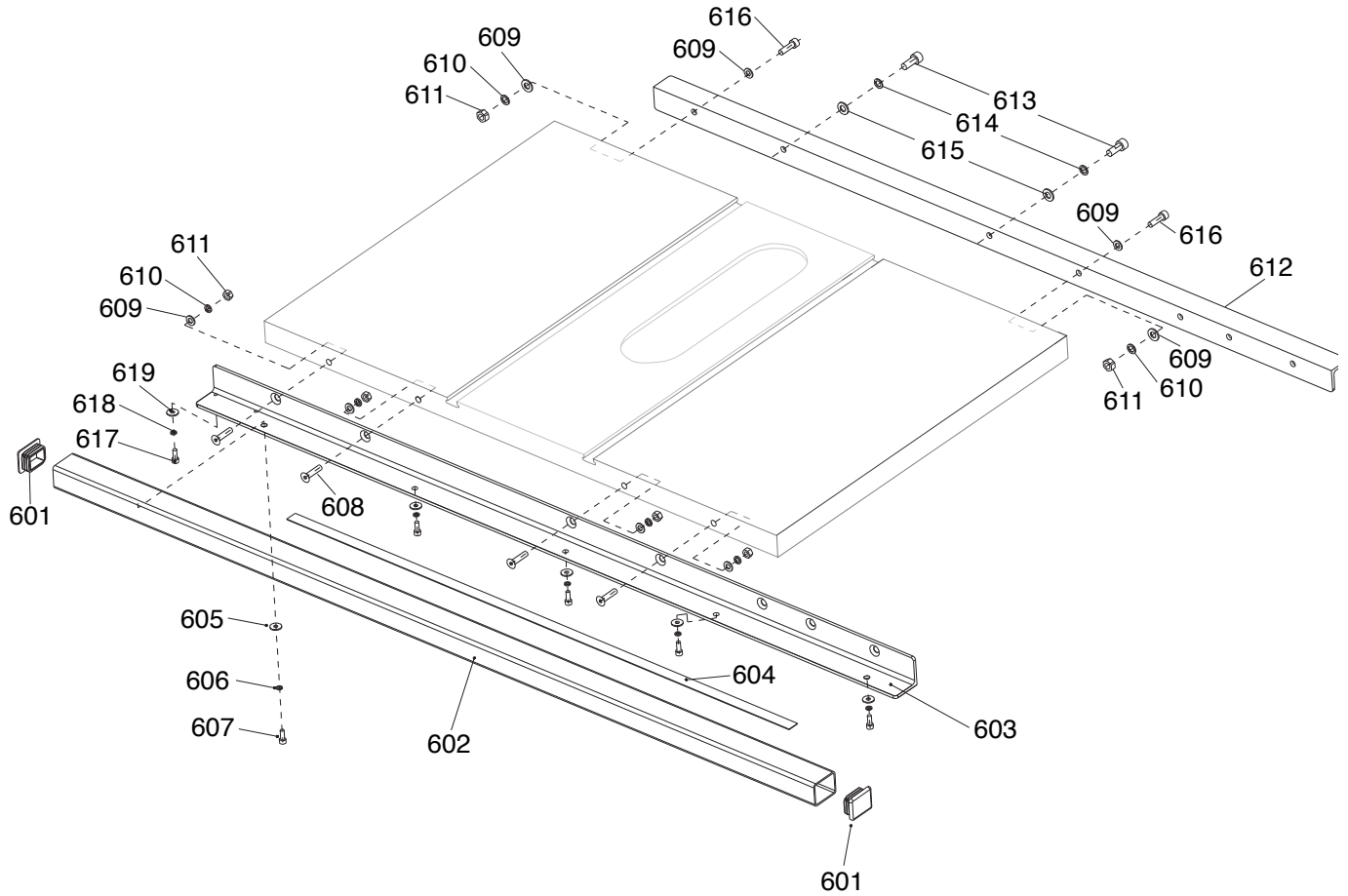

REF	PART #	DESCRIPTION
601	P0833P601	GUIDE-TUBE END CAP 50 X 40MM
602	P0833P602	FENCE GUIDE TUBE
603	P0833P603	FRONT FENCE RAIL
604	P0833P604	FENCE SCALE LABEL
605	P0833P605	FLAT WASHER 6MM
606	P0833P606	LOCK WASHER 6MM
607	P0833P607	CAP SCREW M6-1 X 16
608	P0833P608	FLAT HD SCR M8-1.25 X 35
609	P0833P609	FLAT WASHER 8MM
610	P0833P610	LOCK WASHER 8MM

REF	PART #	DESCRIPTION
611	P0833P611	HEX NUT M8-1.25
612	P0833P612	REAR FENCE RAIL
613	P0833P613	CAP SCREW M10-1.5 X 25
614	P0833P614	LOCK WASHER 10MM
615	P0833P615	FLAT WASHER 10MM
616	P0833P616	CAP SCREW M8-1.25 X 35
617	P0833P617	CAP SCREW M5-.8 X 14
618	P0833P618	LOCK WASHER 5MM
619	P0833P619	FLAT WASHER 5MM





# Labels & Cosmetics

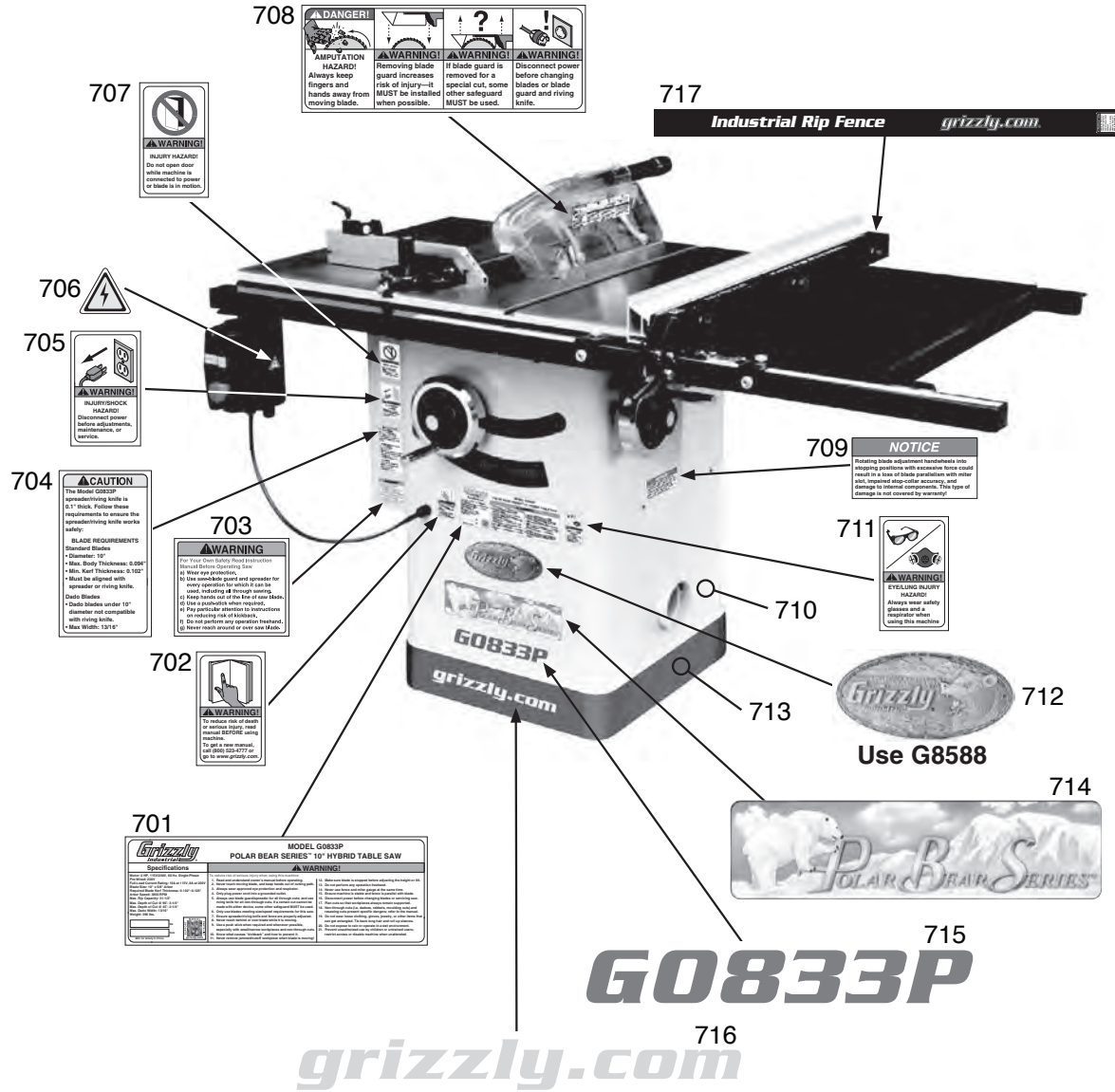

REF PART #	DESCRIPTION
701	P0833P701 MACHINE ID LABEL
702	P0833P702 READ MANUAL LABEL
703	P0833P703 TABLE SAW WARNING LABEL
704	P0833P704 RIVING KNIFE CAUTION LABEL
705	P0833P705 DISCONNECT POWER LABEL
706	P0833P706 ELECTRICITY LABEL
707	P0833P707 DON'T OPEN DOOR WARNING LABEL
708	P0833P708 BLADE GUARD LABEL
709	P0833P709 HANDWHEELS NOTICE LABEL

REF PART #	DESCRIPTION
710	P0833P710 TOUCH-UP PAINT, POLAR BEAR WHITE
711	P0833P711 EYE/LUNG HAZARD LABEL
712	P0833P712 GRIZZLY NAMEPLATE G8588
713	P0833P713 GRIZZLY GREEN TAPE
714	P0833P714 POLAR BEAR LOGO LABEL
715	P0833P715 MODEL NUMBER LABEL
716	P0833P716 GRIZZLY.COM LABEL
717	P0833P717 FENCE LABEL

**⚠ WARNING**

Safety labels help reduce the risk of serious injury caused by machine hazards. If any label comes off or becomes unreadable, the owner of this machine **MUST** replace it in the original location before resuming operations. For replacements, contact (800) 523-4777 or [www.grizzly.com](http://www.grizzly.com).

