

# ultra site™

A PLAYCORE® Company

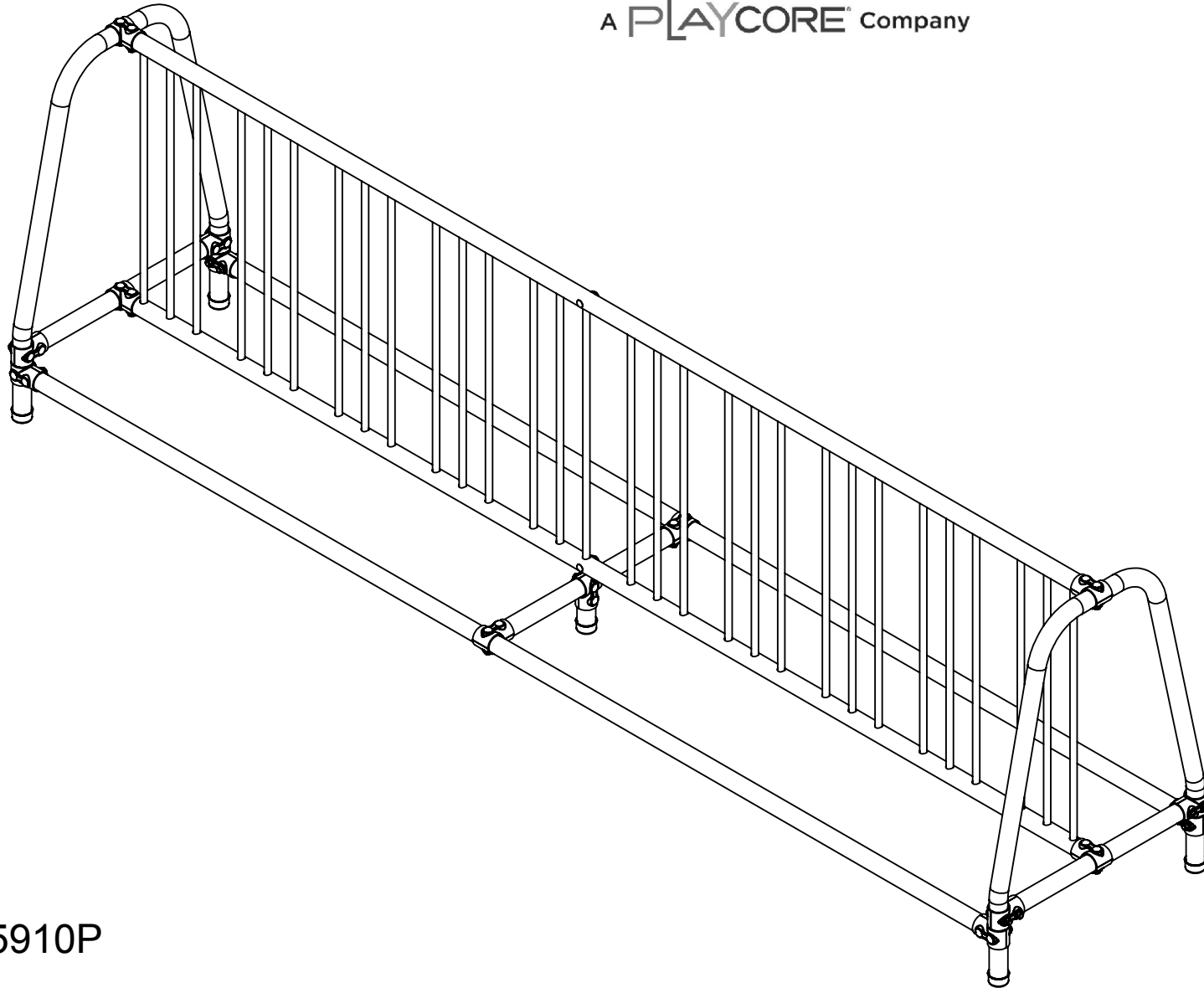

Model # 5910P



A PLAYCORE company

1675 Locust Street  
Red Bud, IL 62278  
Phone: 618-282-8200  
Fax: 618-282-8202

## **WARRANTY & TERMS**

**WARRANTY: 5 Year Limited Warranty on Thermoplastic coated elements.** Ultra Play guarantees all items for one full year to be free of defects in workmanship or materials when installed and maintained properly. We agree to repair or replace, any items determined to be defective. Items specifically not covered by this warranty include vandalism, man made or natural disasters, lack of maintenance, normal weathering or wear and tear due to public abuse.

Damages or loss in transit is the responsibility of the carrier, whether visible or concealed. It is the responsibility of the recipient to assure that the order is received complete. Before signing the delivery receipt, inspect the shipment immediately and completely. Note any damages or shortages on the bill of lading. Damage reports must be filed within 10 days. Ultra Play is NOT responsible for damages or loss in transit. Title to all goods passes to the customer at the time of shipment. Ultra Play will assist in filing claims if the freight arrangements were made by Ultra Play at your request.

**CANCELLATIONS AND RETURNS:** Cancellations are only accepted with approval of Ultra Play. No merchandise shall be returned without a Return Goods Authorization number which is issued by customer service. Any authorized merchandise must be carefully packed and received in saleable condition. A restocking charge of up to 25% will be applied to all returned goods when the error is not the fault of Ultra Play. All returns must be shipped freight prepaid.

## **PRODUCT SPECIFICATIONS**

### **5910P**

### **Triditional Double-Sided Bike Rack**

Overall dimensions shall be 35-1/2" high x 27" wide x 10' long. Framework shall be fabricated from 1-5/8" O.D. galvanized pipe. Vertical wheel support shall be 5/8" O.D. galvanized tubing spaced to hold 20 bikes total. All open ends shall be covered with galvanized end caps. Bike rack is to be mechanically fastened with galvanized end clamps. All hardware shall be zinc plated to prevent rust and corrosion. Also available, 5', 8', & 10' add on units.



A PLAYCORE Company

## **SAFETY WARNINGS & EQUIPMENT INSPECTION**

- Owners and installers please note these safety warnings and make use of this checklist on a regular basis.
- Follow installation instructions when erecting equipment.
- Ground surfaces around equipment should be restored as needed. Concrete footings should never be exposed. Surface depth should comply with ASTM and CPSC specifications.
- Check for and repair damage caused by wear or vandalism, a major factor in injury causing situations.
- All protruding bolts should be covered or cut off and finished smooth. Sharp edges on pipes should be capped or removed. Check for bent, broken, or severely worn pipe, and replace.
- All equipment should be free of rust and repainted whenever necessary to deter rusting.
- We provide our customers with layout sheets and installation instructions. Please keep on file the specifications sheet that contains the listing of every part used.
- Never add components not intended for use with this product.
- Regular maintenance is necessary in this and all park and recreational equipment to insure the safety of the user.
- Note: Proper maintenance of equipment requires regular tightening of all bolts, nuts, and setscrews.
- Note: Regular checking of all parts, castings, etc. should be made. If a part is broken or worn, it should be replaced immediately.
- Check to be sure all fittings are tight and that bars and pipes do not move.
- Replace all worn S-hooks. S-hooks must be completely closed. Failure to close S-hooks can result in serious injury to the user. NEVER reuse S-hooks.
- Test for free movement of swing hanger and other moving attached parts.
- Check for worn chains and replace them.
- A soft resilient surface should be placed under all swings extending at least twice the height of the top rail both front and back.

# HARDWARE

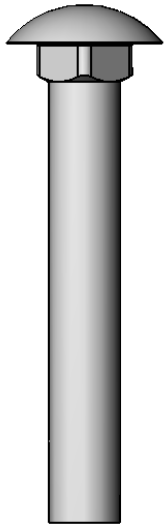

3/8" x 2 1/2"  
Carriage Bolt

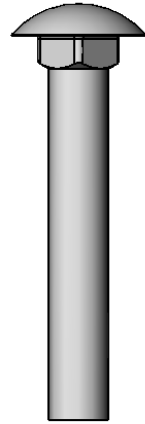

5/16" x 2"  
Carriage Bolt

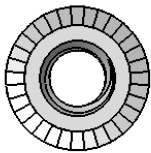

3/8" Flange Nut

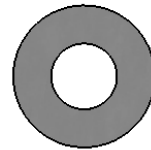

5/16" Washer

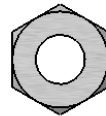

5/16" Hex Nut

## TOOLS REQUIRED

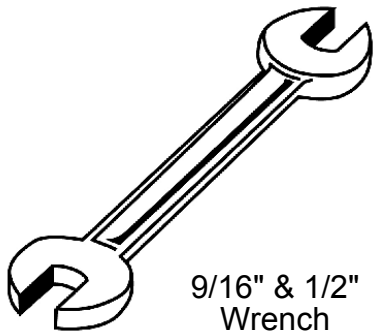

9/16" & 1/2"  
Wrench

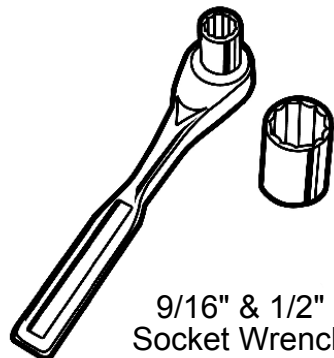

9/16" & 1/2"  
Socket Wrench

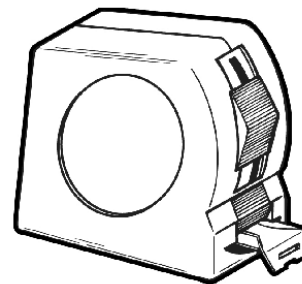

Tape Measure

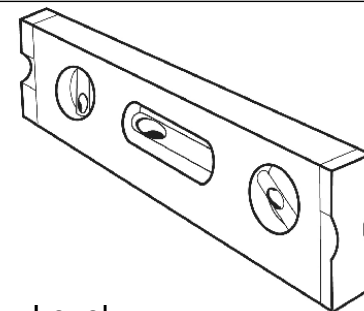

Level

# COMPONENTS

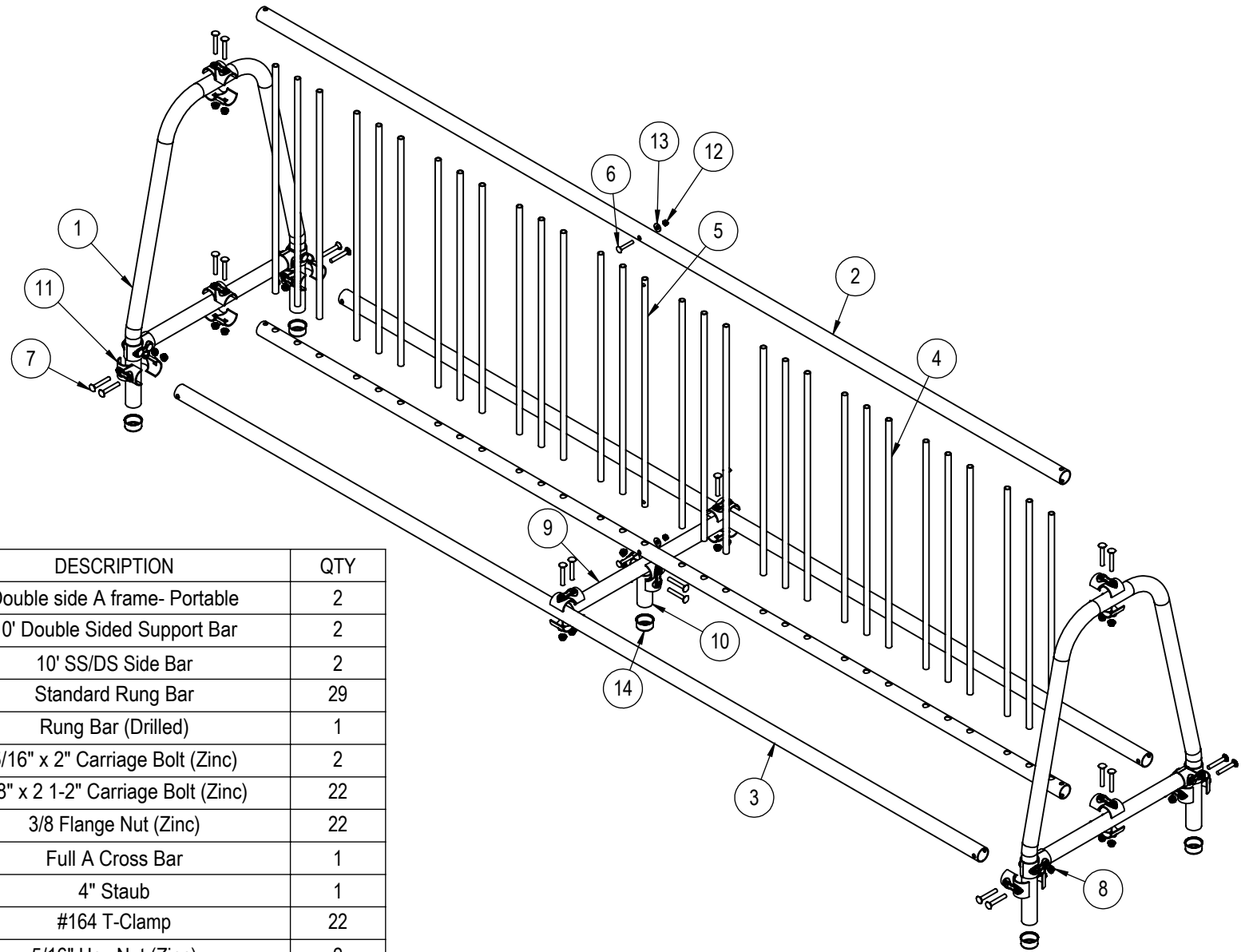

ITEM NO.	PartNo	DESCRIPTION	QTY
1	5900P-A	Double side A frame- Portable	2
2	01-02-0032	10' Double Sided Support Bar	2
3	01-02-0016	10' SS/DS Side Bar	2
4	01-02-0001	Standard Rung Bar	29
5	01-02-0001D	Rung Bar (Drilled)	1
6	33-06-0002	5/16" x 2" Carriage Bolt (Zinc)	2
7	33-06-0013	3/8" x 2 1-2" Carriage Bolt (Zinc)	22
8	33-03-0011	3/8 Flange Nut (Zinc)	22
9	01-02-0007	Full A Cross Bar	1
10	01-02-0021	4" Staub	1
11	44-01-0004	#164 T-Clamp	22
12	33-01-0001	5/16" Hex Nut (Zinc)	2
13	33-02-0001	5/16" Zinc Plated Washer	2
14	44-01-0001	1 5/8" OD Galvanized Metal Cap, #34-1	5

# STEP 1

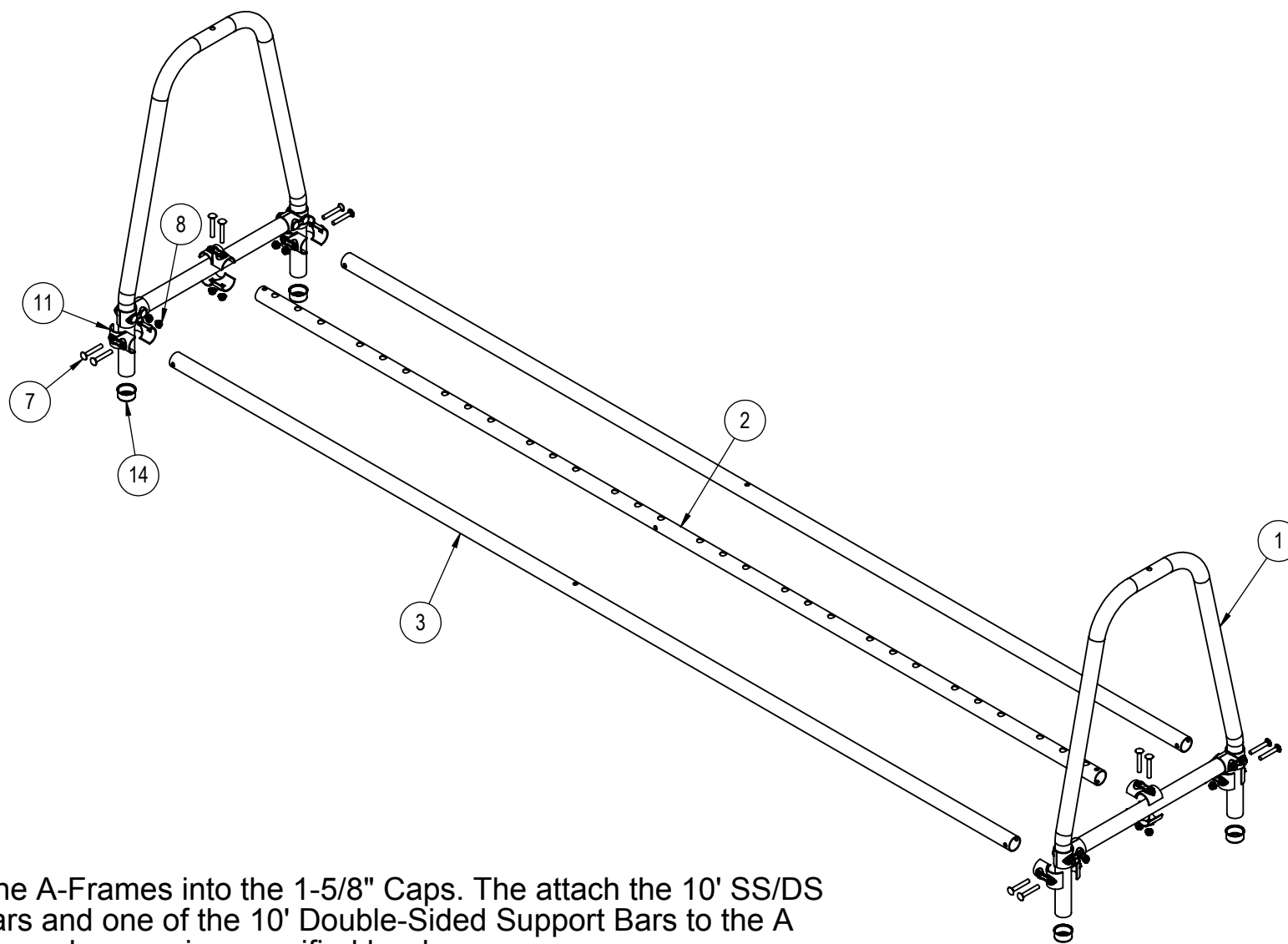

Insert the A-Frames into the 1-5/8" Caps. Then attach the 10' SS/DS Side Bars and one of the 10' Double-Sided Support Bars to the A Frames as shown using specified hardware.

## STEP 2

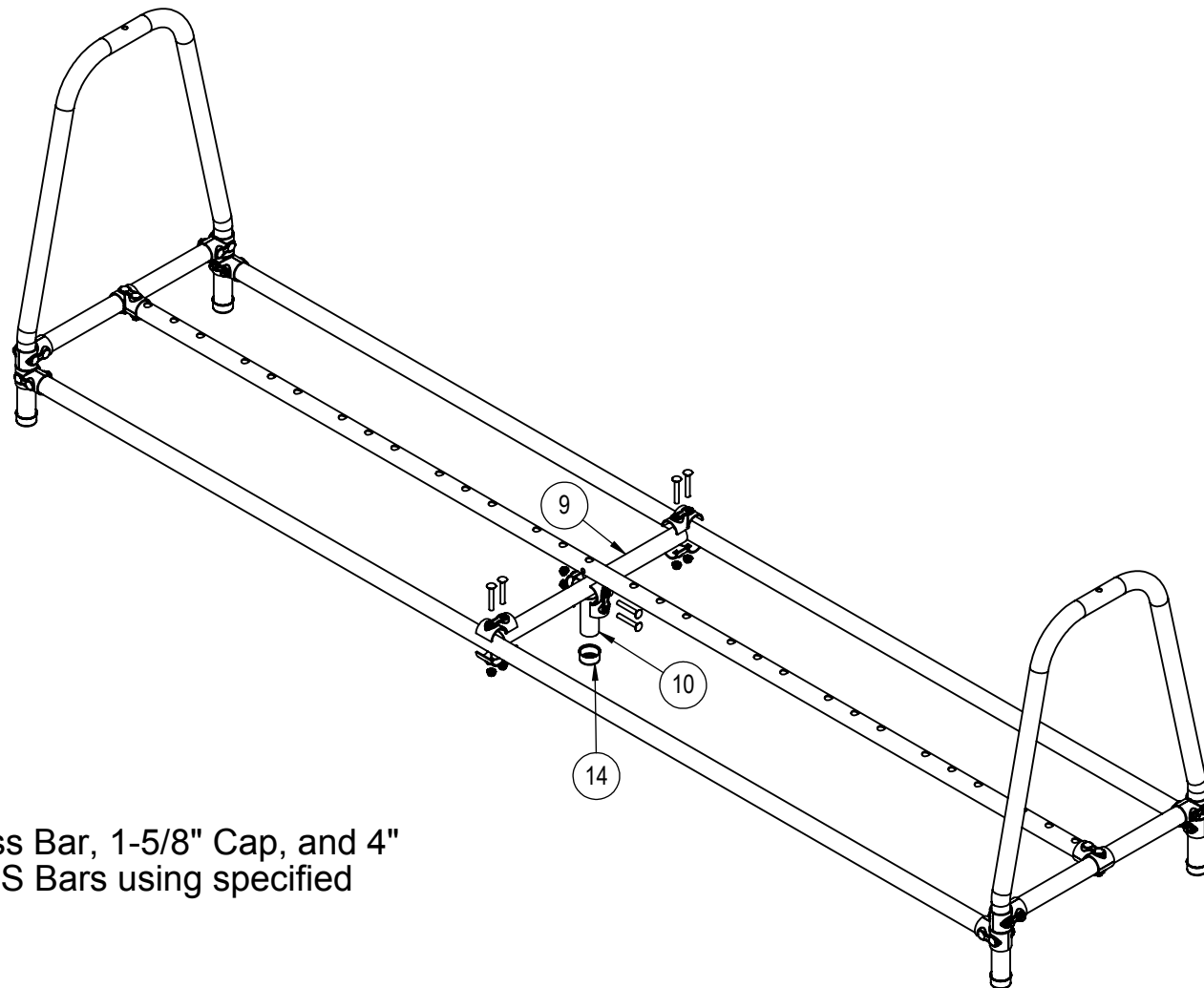

Attach the Full A Cross Bar, 1-5/8" Cap, and 4" Staub to the 10' SS/DS Bars using specified hardware.



# STEP 3

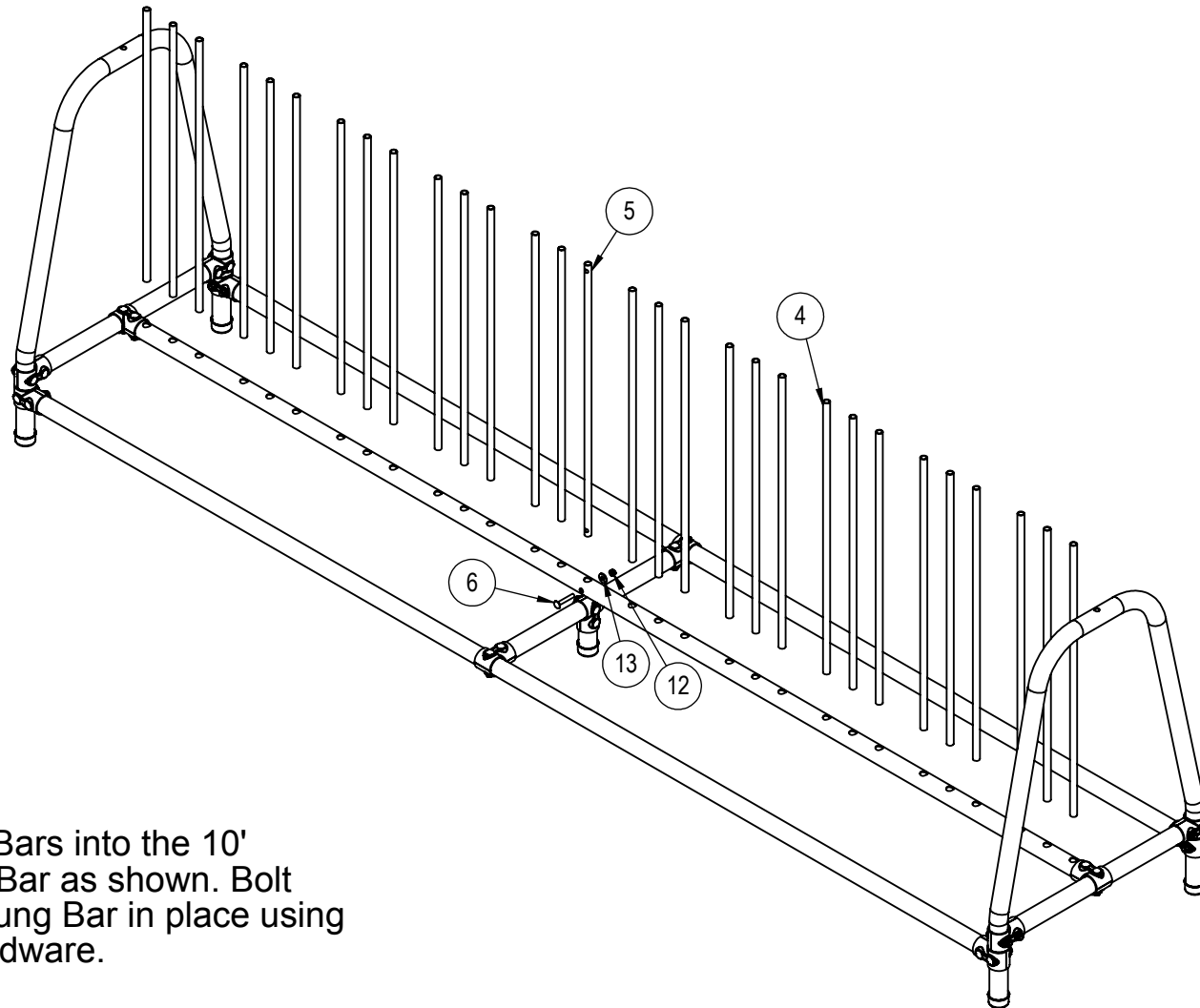

Insert Rung Bars into the 10' SS/DS Side Bar as shown. Bolt the Drilled Rung Bar in place using specified hardware.

## STEP 4

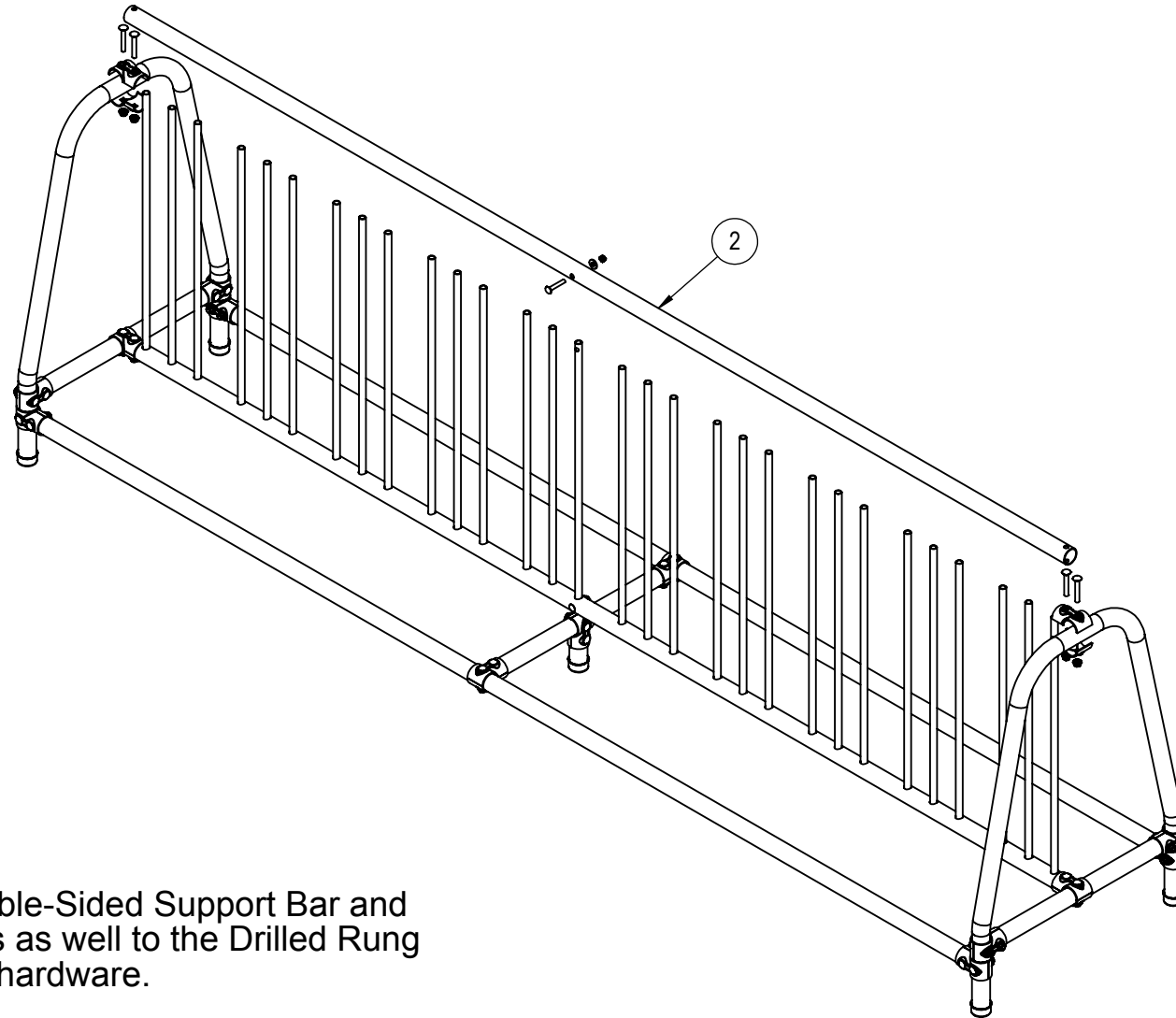

Insert other 10' Double-Sided Support Bar and bolt to the A Frames as well to the Drilled Rung Bar using specified hardware.

# OVERALL DIMENSIONS

