



Timberline<sup>®</sup>  
America's #1-Selling Shingles



Millions of families have found shelter and peace of mind under a Timberline<sup>®</sup> roof.



We protect what matters most<sup>™</sup>





# It's never just a roof. It's a promise, kept.

Providing a home means making a promise — of shelter, security, and stability. It says to the people who count on you, “You’re going to be safe, dry and warm under this roof.”

Choosing a genuine Timberline® roof is a great way to help keep that promise.

# It's a system, built to protect

A roof is so much more than shingles. It's layers of protection, working together to keep your home safe from wind, rain, snow and even sun.

Peek under the shingles at [gaf.com/system](http://gaf.com/system)

Install any GAF Lifetime\* Shingle and any 3 qualifying GAF accessories and get a Lifetime\* Limited Warranty on your qualifying GAF products plus

non-prorated coverage for the first 10 years. For even stronger coverage, ask your GAF factory certified contractor<sup>1</sup> about enhanced GAF warranties.



<sup>1</sup>Contractors are independent and are not employees or agents of GAF. See applicable warranty for eligibility requirements, coverage, and restrictions.

\*Lifetime refers to the length of warranty coverage provided and means as long as the original individual owner(s) of a single-family detached residence [or eligible second owner(s)] owns the property where the qualifying GAF products are installed. For other owners/structures, Lifetime coverage is not applicable. Lifetime coverage on shingles requires the use of GAF Lifetime shingles only. See *GAF Shingle & Accessory Limited Warranty* for complete coverage and restrictions. Lifetime coverage on shingles and accessories requires the use of any GAF Lifetime Shingle and any 3 qualifying GAF accessories. See *GAF Roofing System Limited Warranty* for complete coverage and restrictions. Visit [gaf.com/LRS](http://gaf.com/LRS) for qualifying products.



## The GAF Lifetime® Roofing System

1. Leak Barrier
2. Roof Deck Protection
3. Starter Strip Shingles
4. Lifetime® Shingles
5. Cobra® Attic Ventilation
6. Ridge Cap Shingles

Visit [gaf.com/LRS](http://gaf.com/LRS) for qualifying products.







Color shown: Pewter Gray

# It's the first name in architectural shingles

Literally. When GAF introduced Timberline® shingles more than 50 years ago, we created a whole new category of roofing. Known as “laminated” or “architectural” shingles, Timberline® set a new standard for innovation and style. Today, a Timberline® roof protects 1 in 4 U.S. families, and it is the #1-selling shingle brand in North America.

Find the Timberline® shingle color that suits your home and lifestyle at [gaf.com/VHR](https://www.gaf.com/VHR)





# It's protection from sun, weather, algae, or all of the above

Whether you live in the Sunbelt, storm-prone mountain foothills or a moist region plagued by blue-green algae, there's a Timberline® Shingle built to help protect your home. From our Cool Series® Shingles that reflect the sun's UV rays, to ArmorShield™ II shingles that pass the UL 2218 Class 4 Impact-Resistance Test, to Timberline UHD® shingles with time-release algae protection, we have a Timberline® Shingle designed for you.

See for yourself how Timberline® Shingles endure wind, water and even fire at [gaf.com/APS](https://www.gaf.com/APS)





UV Rays



Storms



Blue-green algae





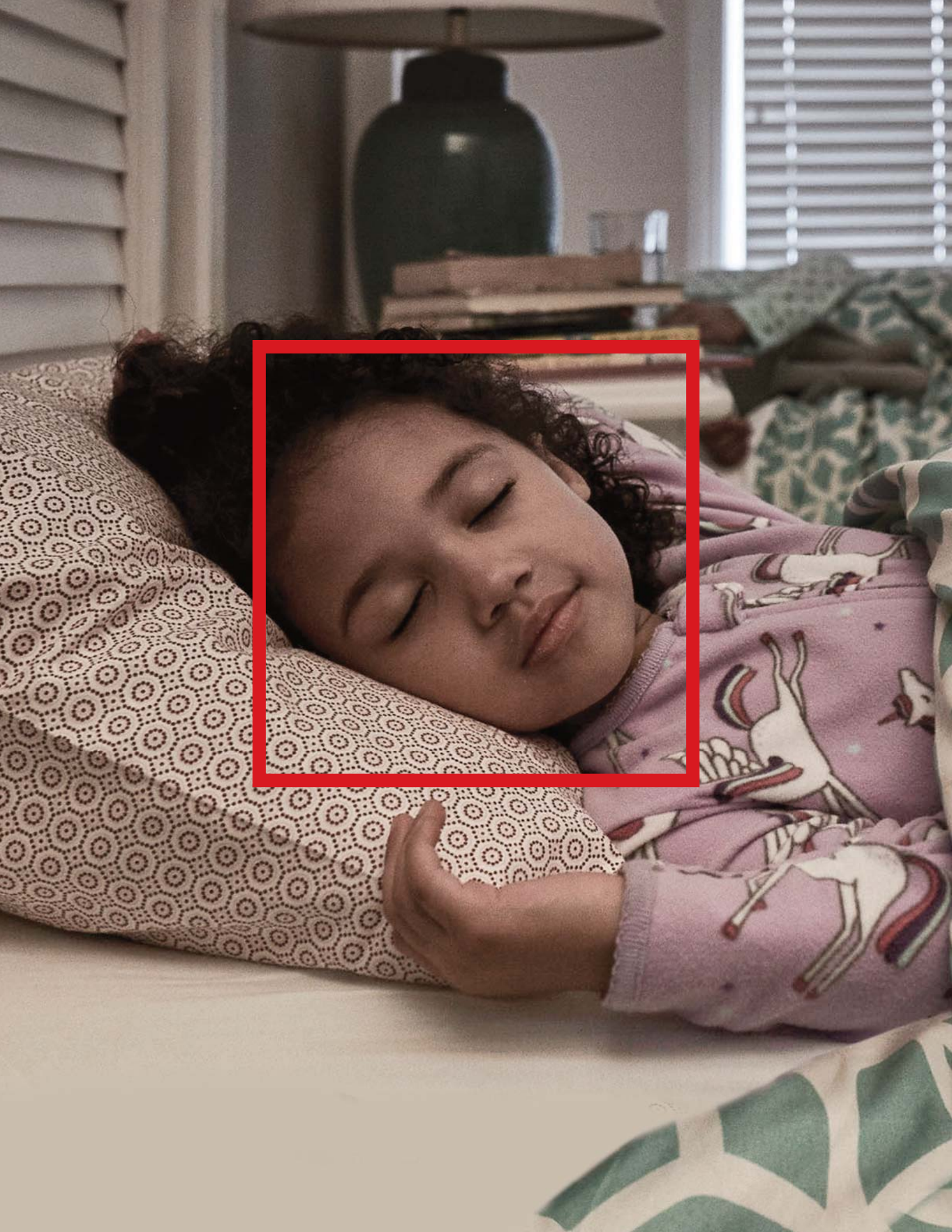



# It's a good night's sleep

We can't do anything about barking dogs or car alarms, but we can help you rest a little easier knowing your new roof comes with a warranty backed by GAF, North America's largest roofing manufacturer.

Compare warranty choices at [gaf.com/warranty](http://gaf.com/warranty)

Every GAF Timberline® Shingle comes with a GAF transferable Lifetime limited warranty,\* plus the backing of the Good Housekeeping Seal.



\*See *GAF Shingle & Accessory Limited Warranty* for complete coverage and restrictions. The word "Lifetime" refers to the length of coverage provided by the *GAF Shingle & Accessory Limited Warranty* and means as long as the original individual owner(s) of a single-family detached residence [or the second owner(s) in certain circumstances] owns the property where the shingles and accessories are installed. For owners/structures not meeting the above criteria, Lifetime coverage is not applicable. Lifetime Limited warranty on accessories requires the use of at least three qualifying GAF accessories and the use of Lifetime Shingles. See *GAF Roofing System Limited Warranty* for complete coverage and restrictions. Visit [gaf.com/LRS](http://gaf.com/LRS) for qualifying products.

# It's engineered to endure

A GAF roof is built tough. Proprietary GAF Dura Grip™ Adhesive seals each shingle tightly and reduces the risk of shingle blow-off. In fact, GAF Advanced Protection® Shingles are warranted to withstand winds up to 130 mph.<sup>1</sup> And now, Timberline® Shingles with LayerLock™ Technology may qualify for the WindProven™ Limited Wind Warranty — the industry's first wind warranty with no maximum wind speed limitation when installed with the required combination of accessories.<sup>2</sup>

And Timberline® Shingles have earned the highest roofing fire rating — UL Class A, Listed to ANSI/UL 790.

Watch GAF Timberline® Shingles stand up to wind, water, and fire at [gaf.com/APS](https://gaf.com/APS)



<sup>1</sup>This wind speed coverage requires special installation and use of GAF starter strip shingles; see *GAF Shingle & Accessory Limited Warranty* for details.

<sup>2</sup>15-year WindProven™ limited wind warranty on Timberline® Shingles with LayerLock™ Technology requires the use of GAF starter strips, roof deck protection, ridge cap shingles, and leak barrier or Cobra® attic ventilation. See *GAF Roofing System Limited Warranty* for complete coverage and restrictions. Visit [gaf.com/LRS](https://gaf.com/LRS) for qualifying GAF products.





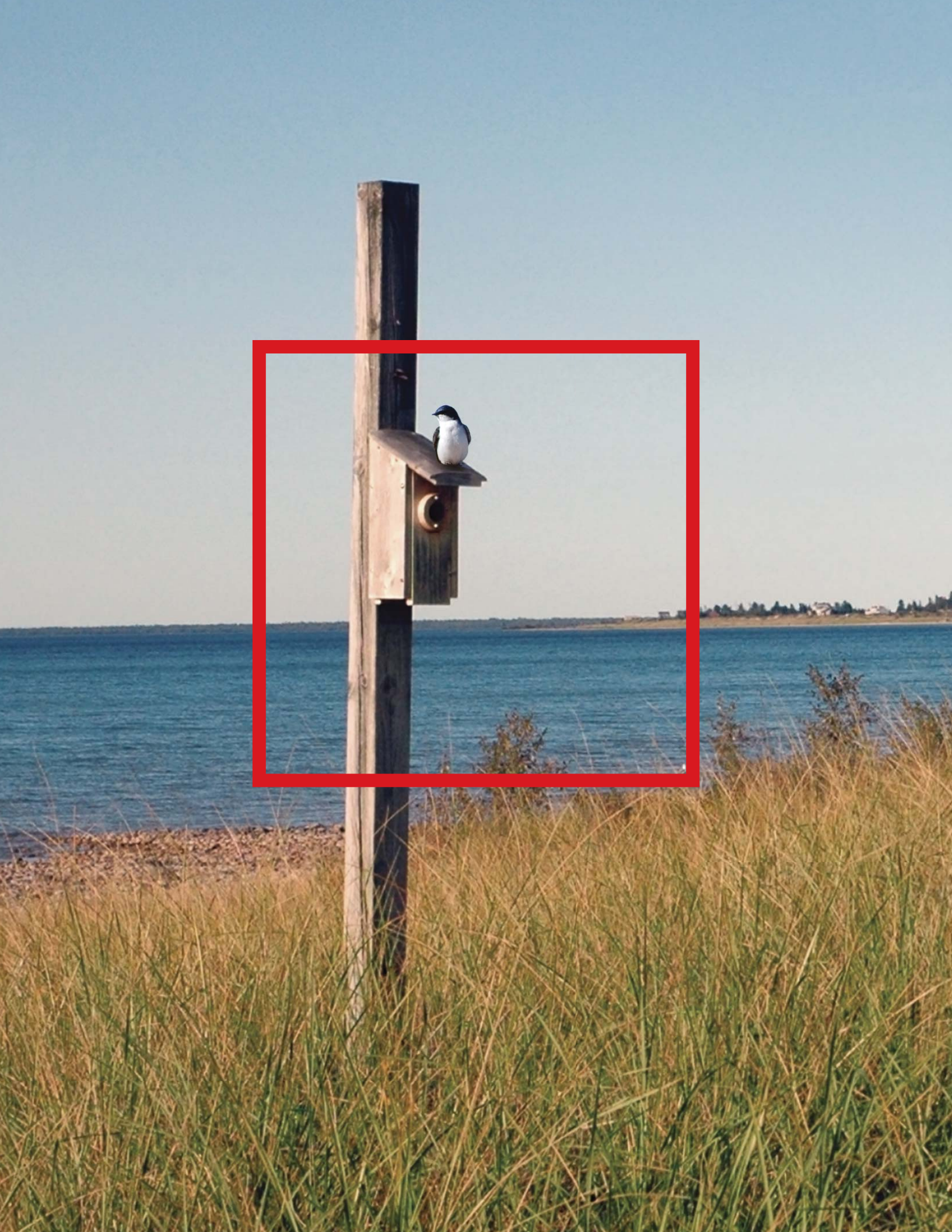



# It's making a difference

GAF Advanced Protection® Shingle Technology reduces unnecessary waste of natural resources by using less asphalt and limestone than conventional shingles. Advanced Protection® Shingles are also weight-optimized to minimize fuel use, and result in less landfill waste when the shingles are eventually replaced. And finally, GAF supports shingle recycling programs that turn old roofs into new roads.

Learn more about the GAF sustainability commitment at [gaf.com/about](https://www.gaf.com/about)



Color shown: Pewter Gray

