

South Shore

MEUBLES



ASSEMBLY INSTRUCTIONS INSTRUCTIONS D'ASSEMBLAGE INSTRUCTIVO DE ARMADO

Article/ Item/ Artículo

-087- Twin Loft Top Bed (39") and Ladder
Lit supérieur simple (39") et échelle
Cama cucheta superior (39") y escalera

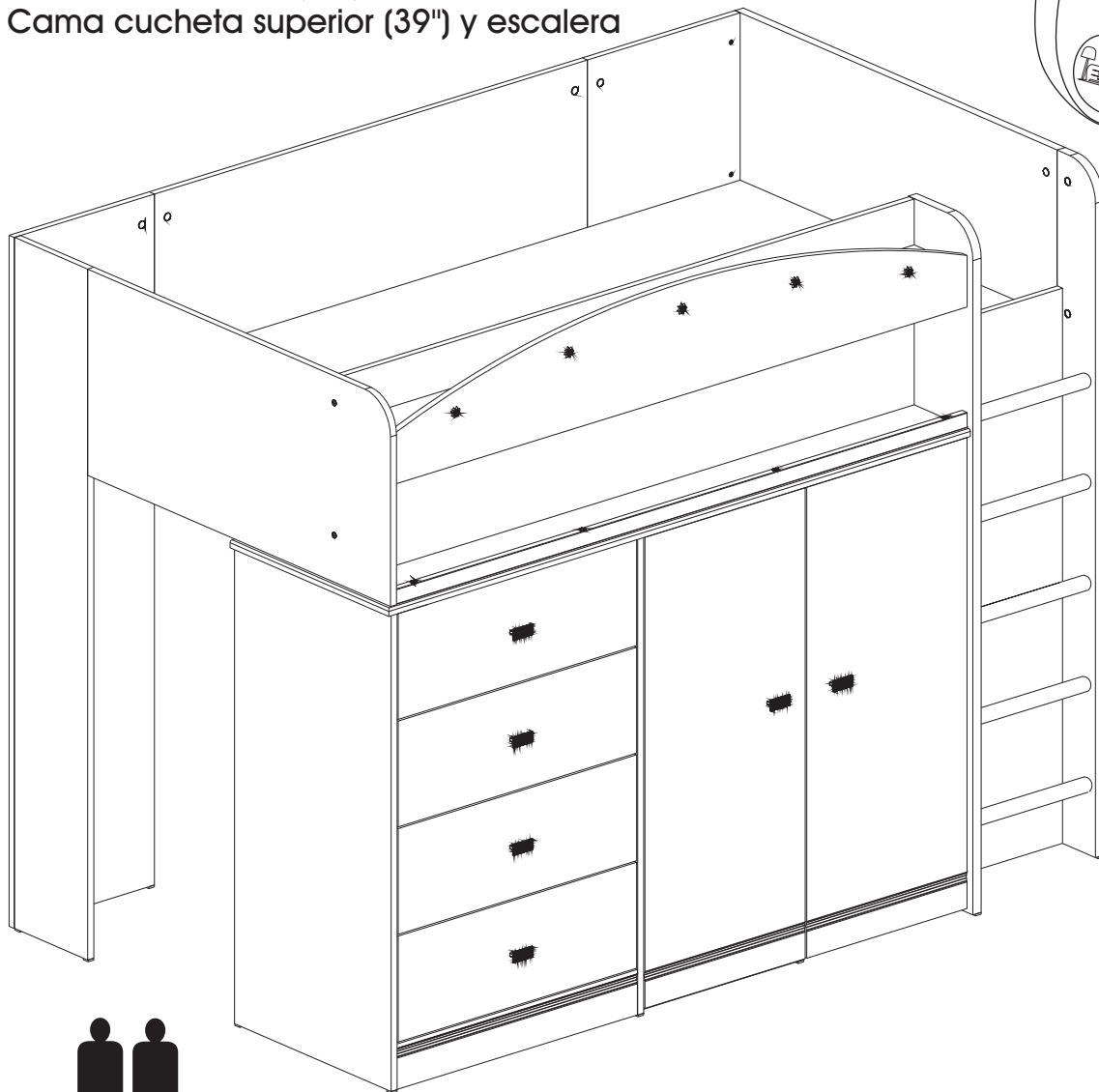

 1-800-290-0465 



ADULT ASSEMBLY REQUIRED
DOIT ÊTRE ASSEMBLÉ PAR DES ADULTES
DEBE DE SER ARMADO POR ADULTOS

#Instructions/ #Instructions/ #Instructivo

10027577

-087-

Assembling order:
Ordre d'assemblage:
Orden de ensambladura:
1:Box/*Boîte*/Caja #1
2:Box/*Boîte*/Caja #2
3:Box/*Boîte*/Caja #3

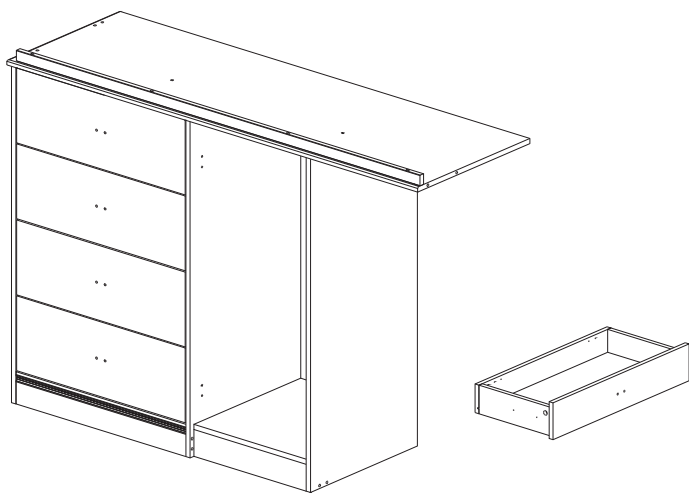

Box/*Boîte*/Caja #1

LEFT SIDE
CÔTÉ GAUCHE
LADO IZQUIERDO

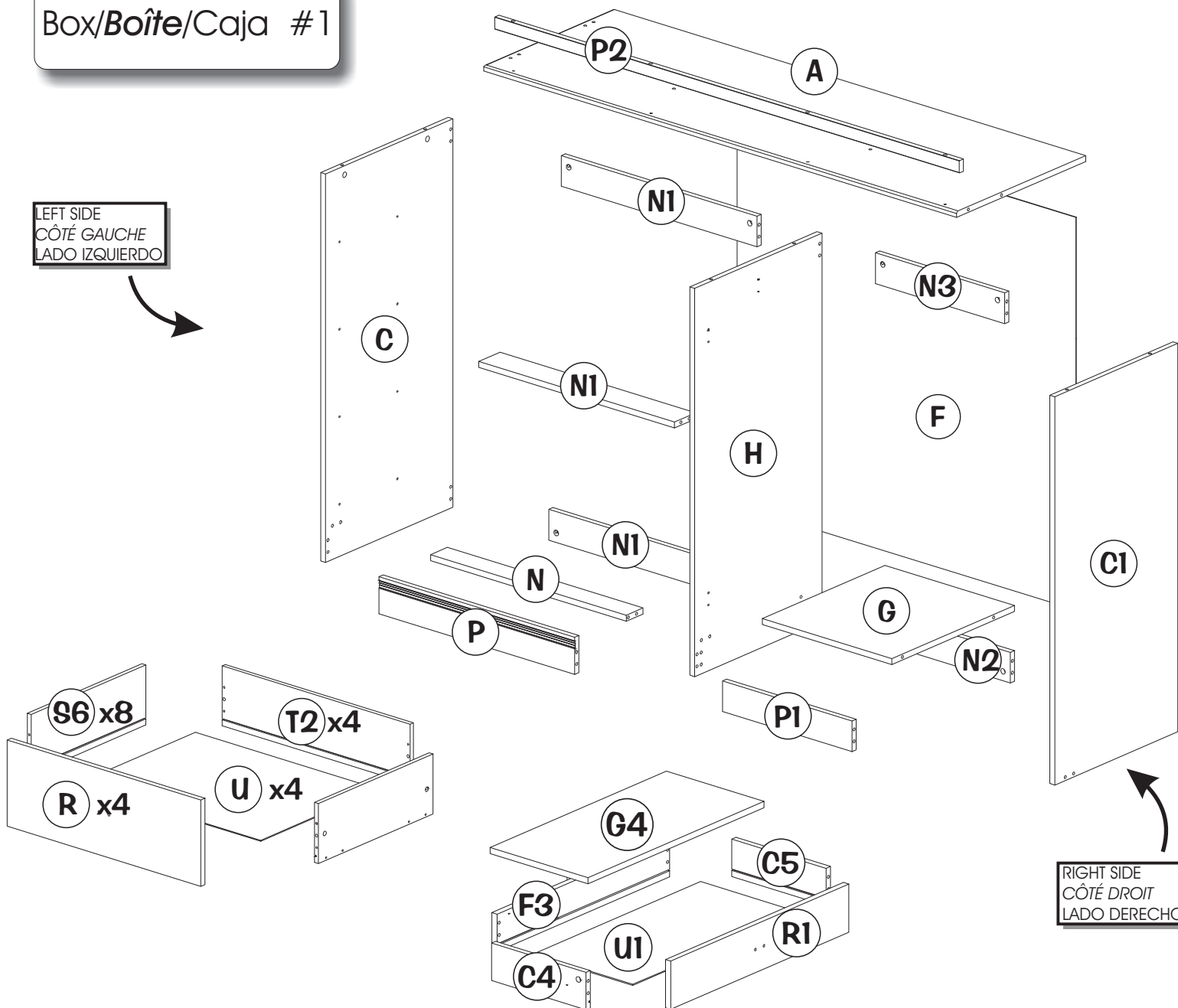

RIGHT SIDE
CÔTÉ DROIT
LADO DERECHO



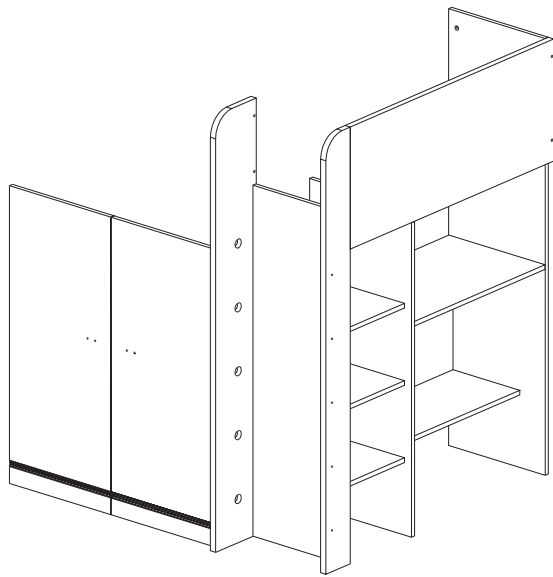

Box/Boîte/Caja #2

RIGHT SIDE
CÔTÉ DROIT
LADO DERECHO

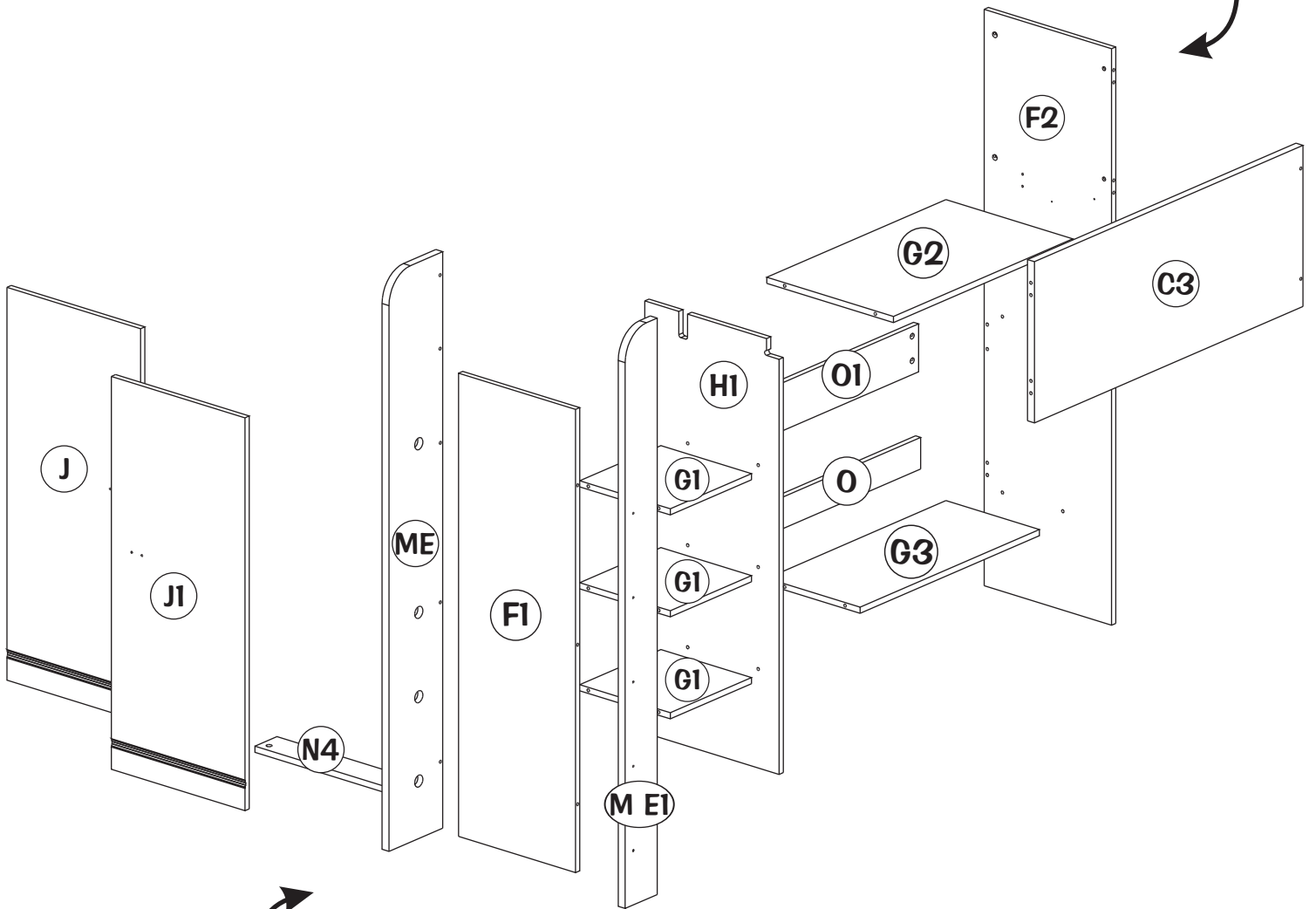

LEFT SIDE
CÔTÉ GAUCHE
LADO IZQUIERDO

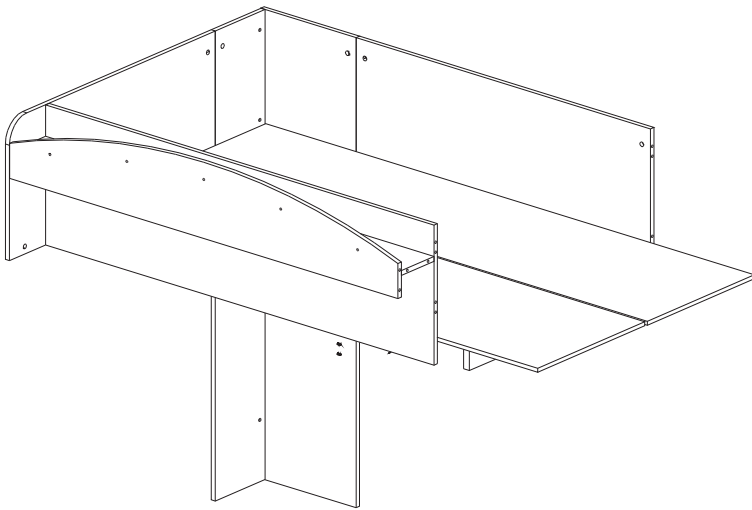

Box/Boîte/Caja #3

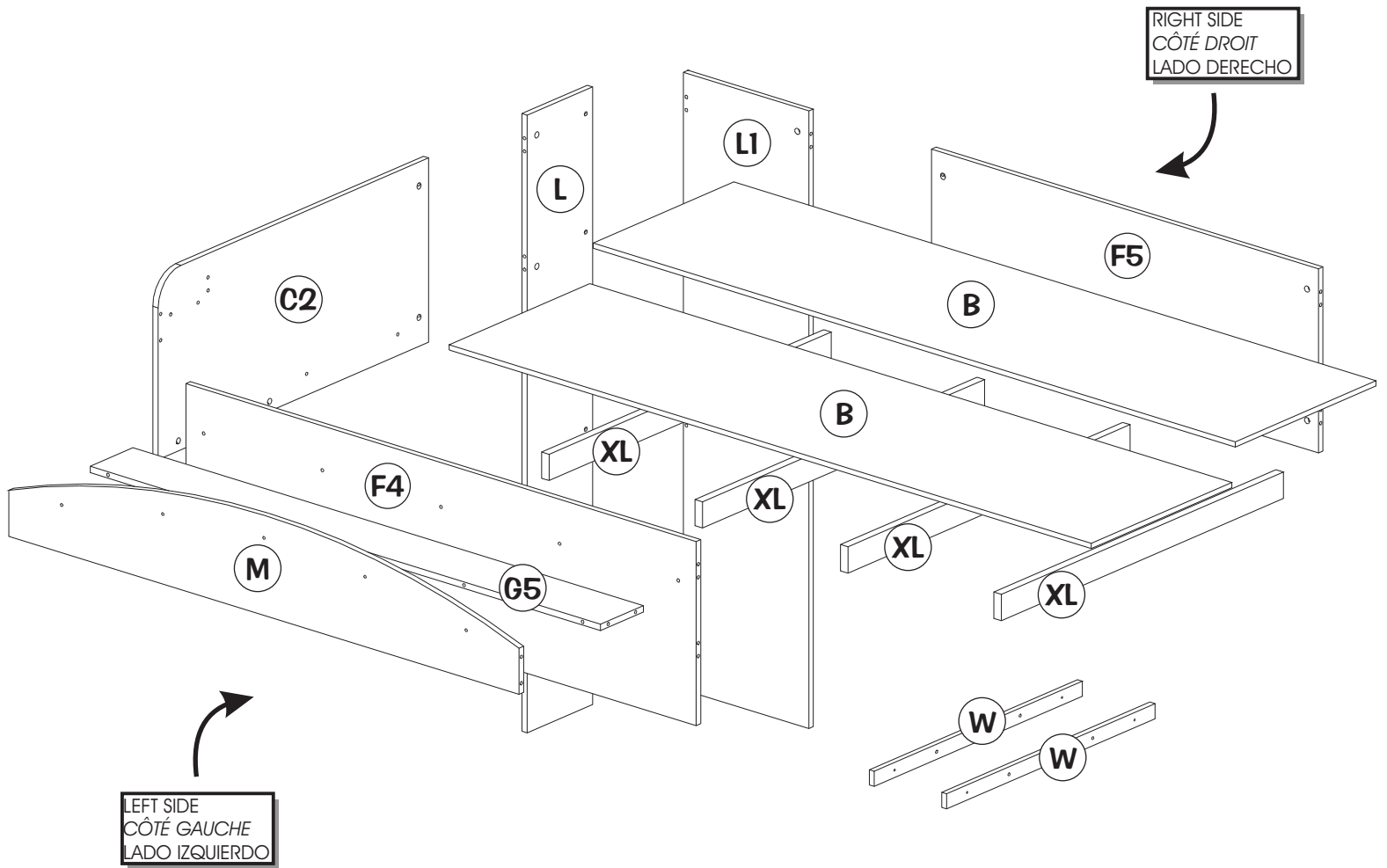

N.B.: It is important to carefully read all instructions before beginning the assembly and before use of the furniture. Keep the assembly instructions for future use and for warranty purposes.

N.B. Il est important de bien lire toutes les instructions avant de commencer l'assemblage et avant d'utiliser le meuble. Gardez les instructions d'assemblage pour utilisation future et pour la garantie.

N.B. Lea con detenimiento las instrucciones antes de comenzar a ensamblar y antes de utilizar su mueble. Guarde el instructivo de ensamble para un futuro uso y para usos de garantía.

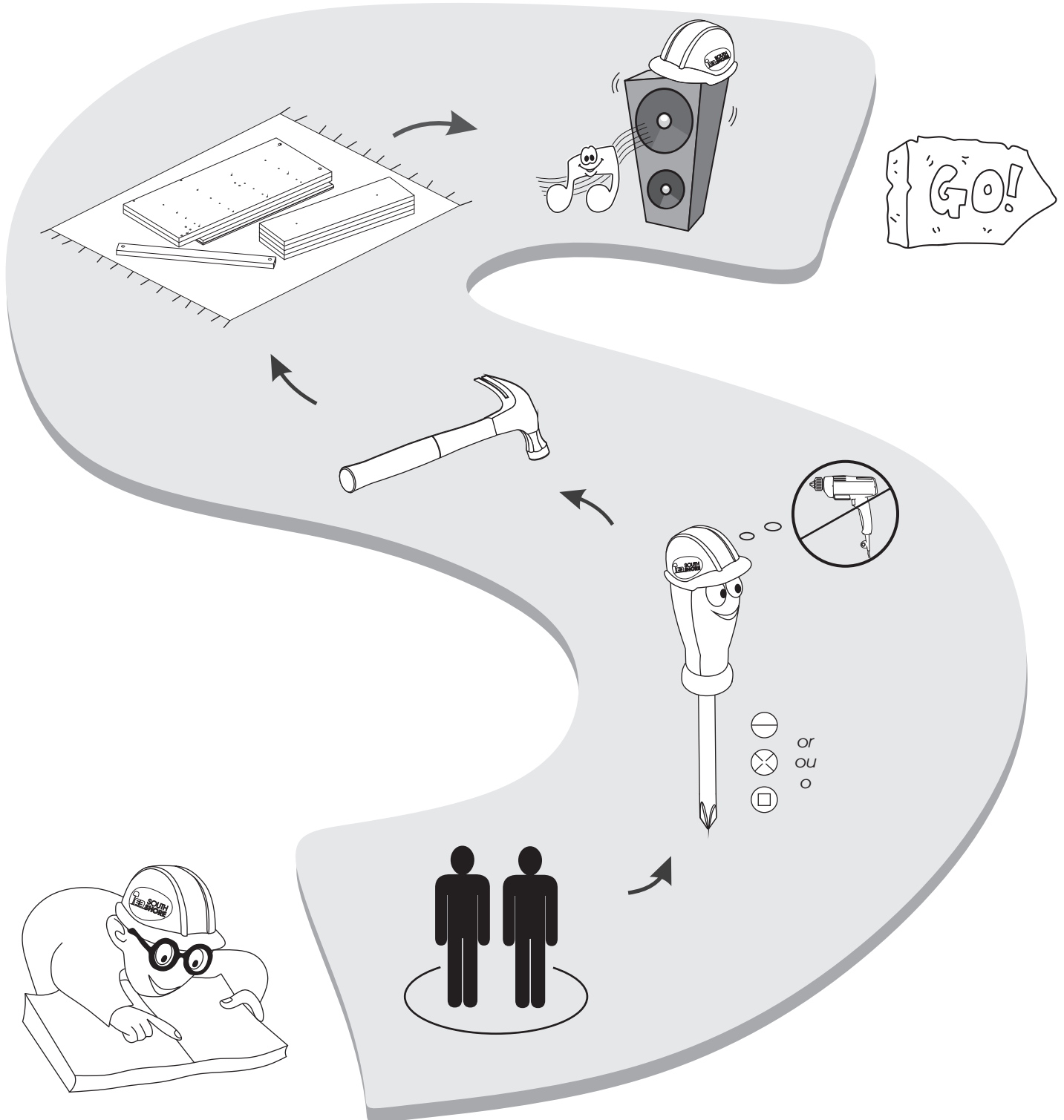

THINGS TO REMEMBER FOR ASSEMBLING/À RETENIR LORS DE L'ASSEMBLAGE/ A RECORDAR DURANTE EL ENSAMBLAJE

THINGS TO REMEMBER FOR ASSEMBLING/À RETENIR LORS DE L'ASSEMBLAGE/ A RECORDAR DURANTE EL ENSAMBLAJE

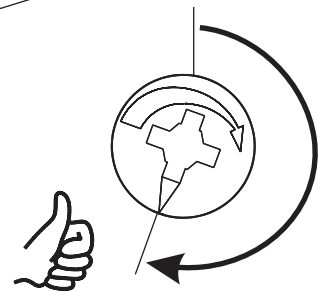
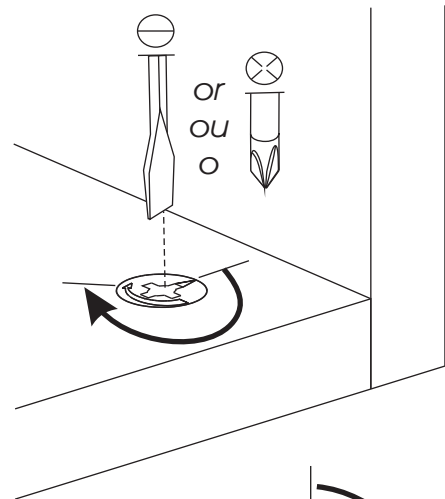
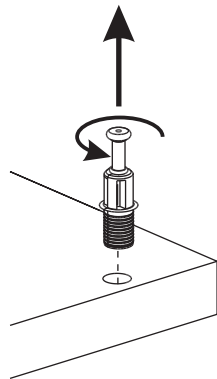
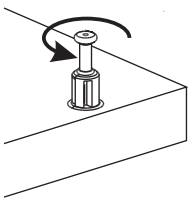
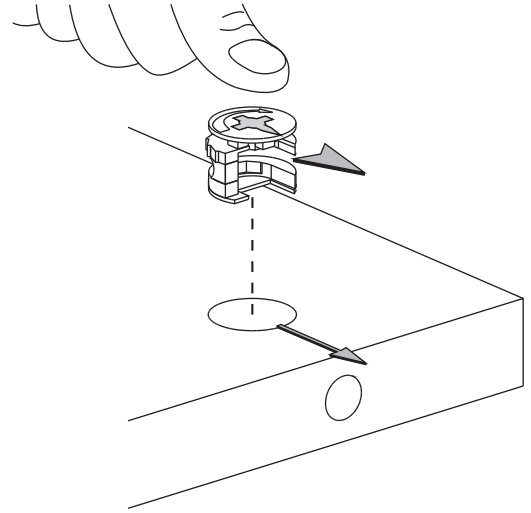
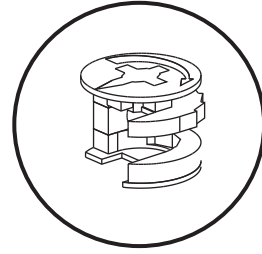
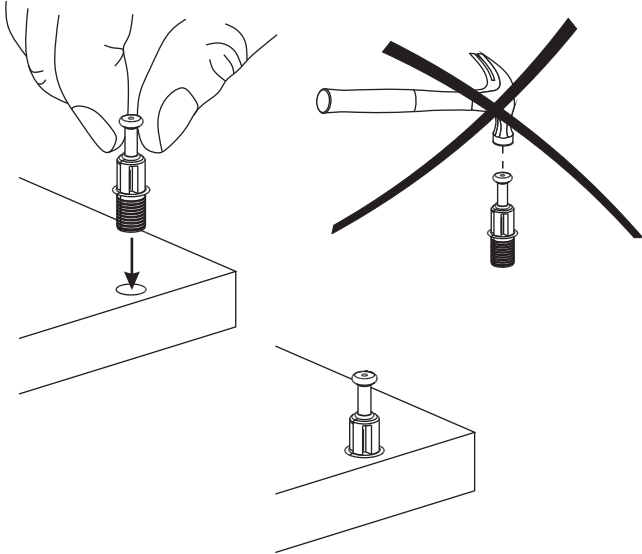
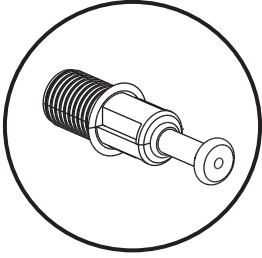

HARDWARE (full scale)

QUINCAILLERIE (taille réelle)

HERRAJE (de tamaño real)



090 (x25)

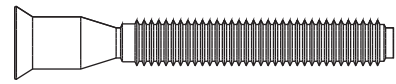

160 (x4)

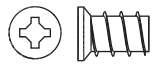

92 (x32)

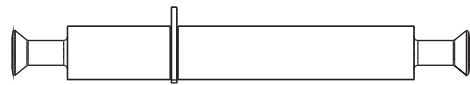

143 (x5)



99 (x13)

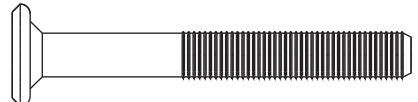

163 (x10)



101 (x24)

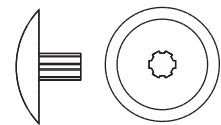

169 (x10)



114 (x4)

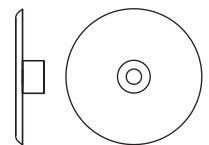

171 (x22)



129 (x5)

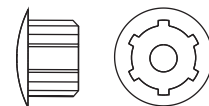

172 (x4)



135 (x14)

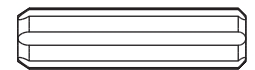

231 (x61)



131 (x1)

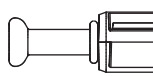

144 (x60)



299 (x4)

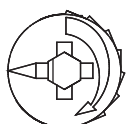
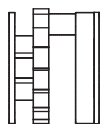

158 (x82)

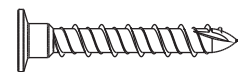

414 (x16)

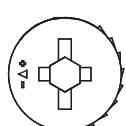
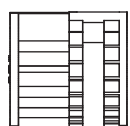

159 (x4)

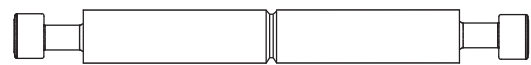

328 (x8)

* Hardware package may have spare parts .

* Le sac de quincaillerie peut contenir des pièces de remplacement .

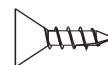

488 (x8)

* La bolsa de herraje puede contener piezas adicionales de repuesto .



06 (x18)

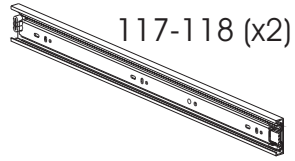

117-118 (x2)

304 (x1)

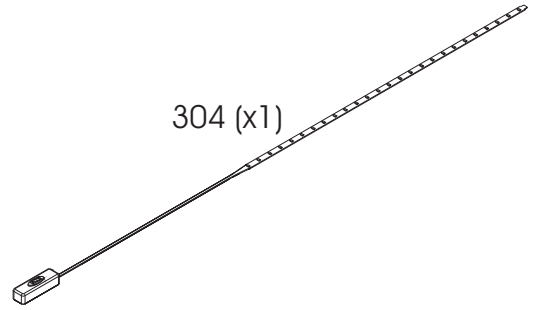

064 (x5)

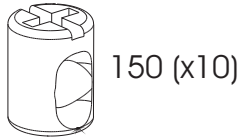

150 (x10)

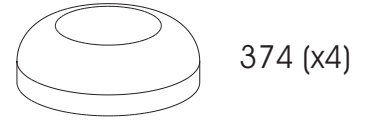

374 (x4)

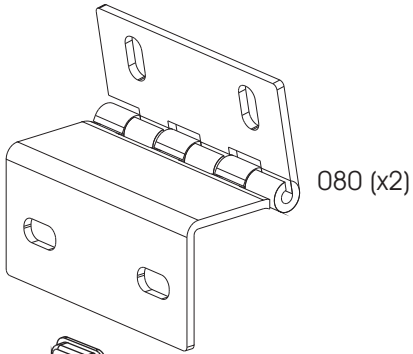

080 (x2)

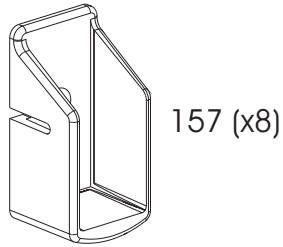

157 (x8)

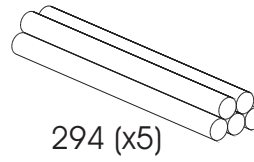

294 (x5)



397 (x5)

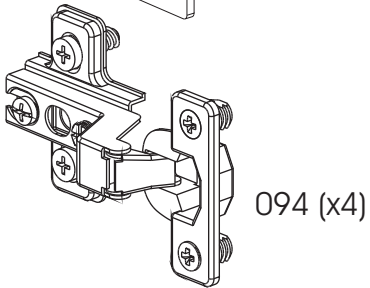

094 (x4)

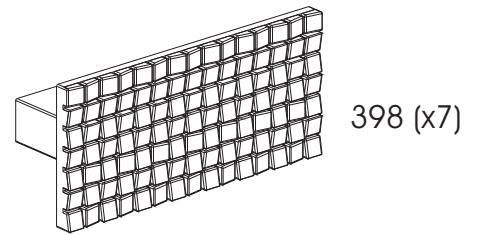

398 (x7)



102 (x2)

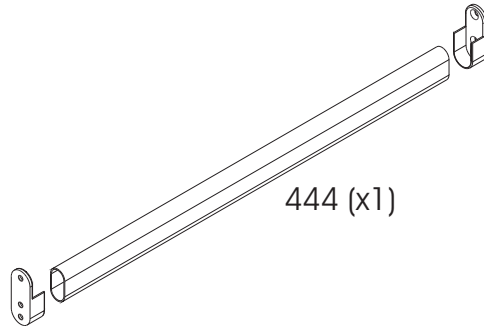

444 (x1)

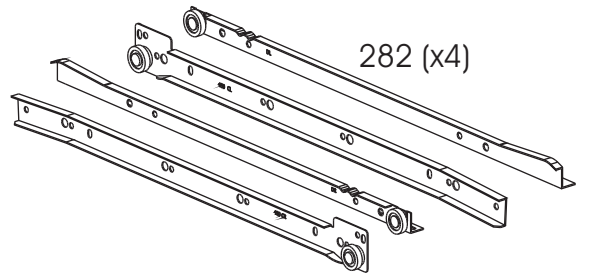

282 (x4)

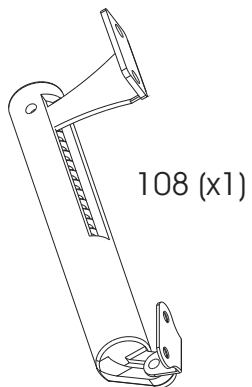

108 (x1)

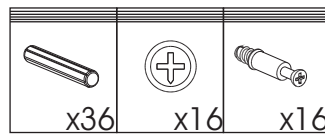

#218

For drawer only/Pour tiroir seulement/
Solamente para cajones

1

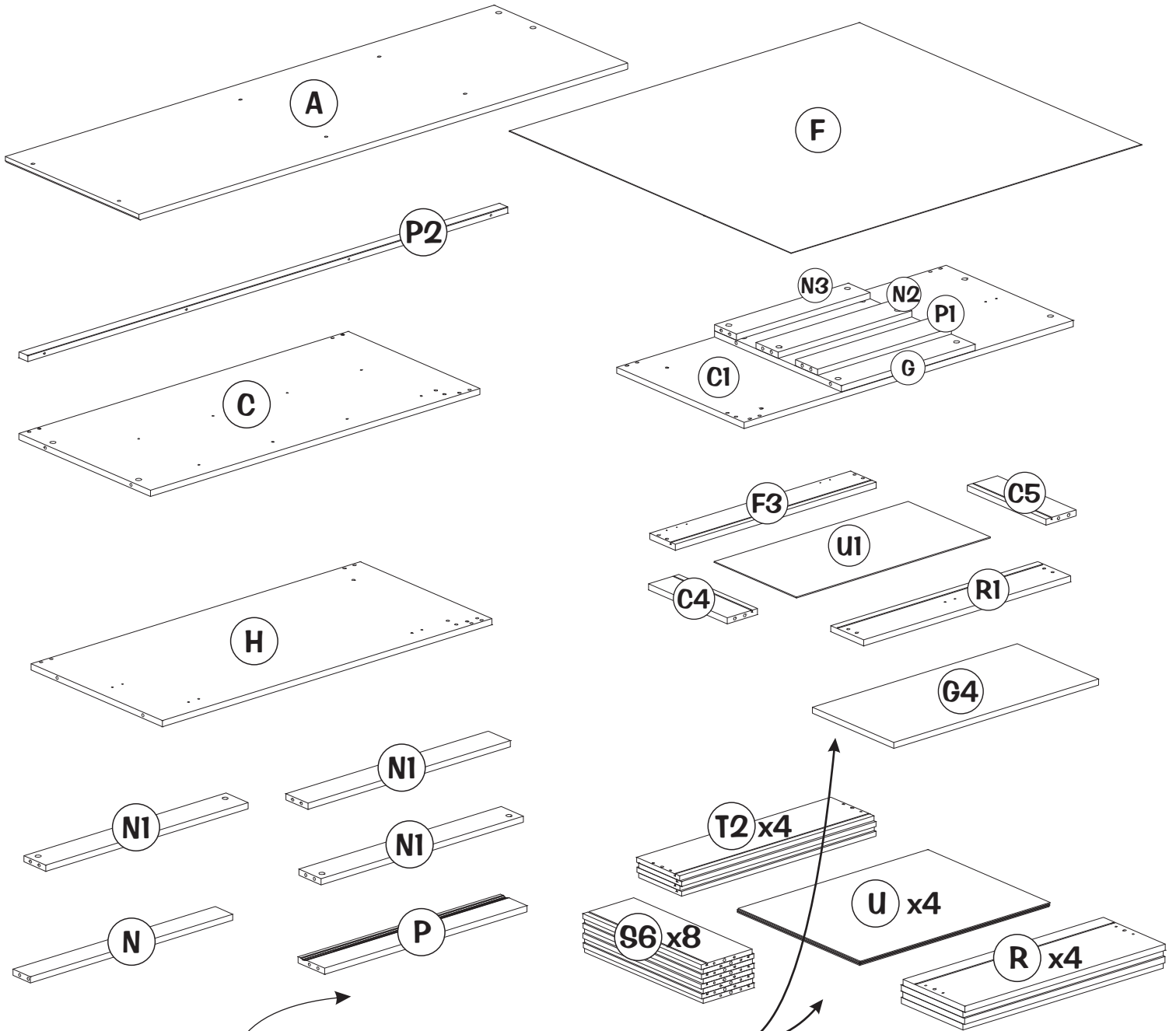
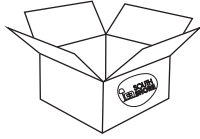

ASSEMBLED AT THE END
ASSEMBLÉS À LA FIN
ENSAMBLADA EN EL EXTREMO

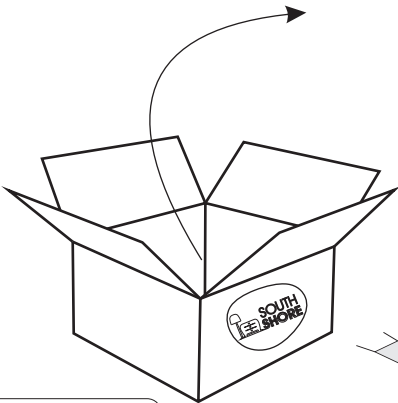

Box/Boîte/Caja #1

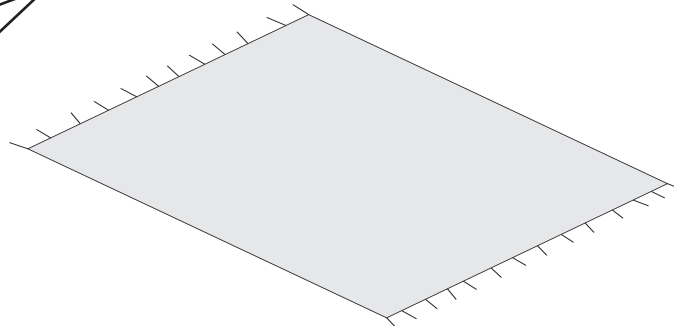

2



101 (x2)

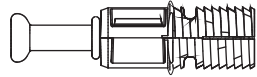

144 (x5)

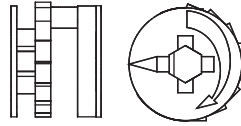

158 (x10)



231 (x8)

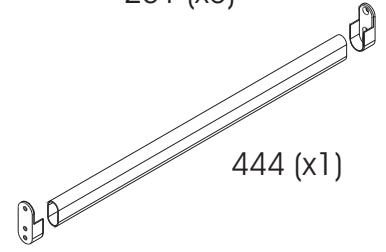

444 (x1)

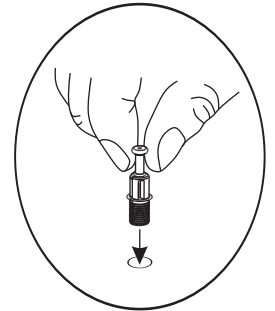
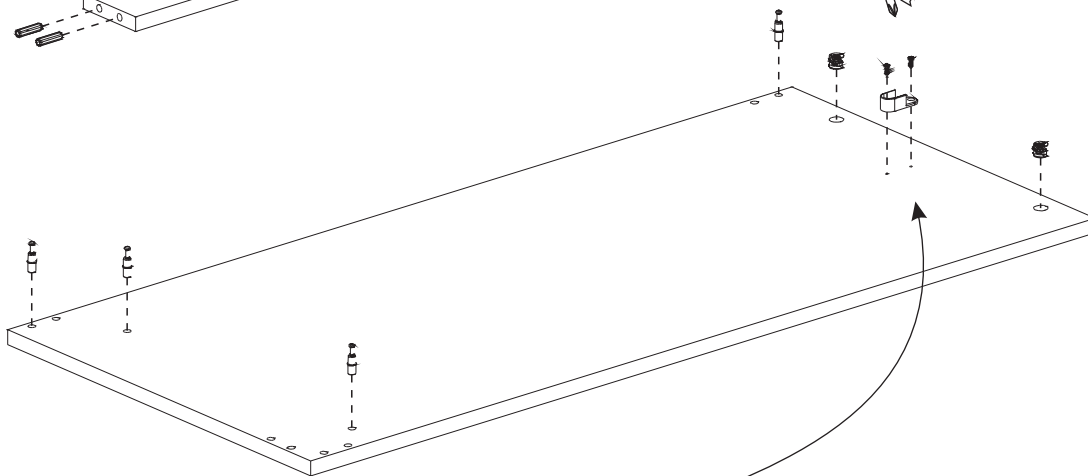
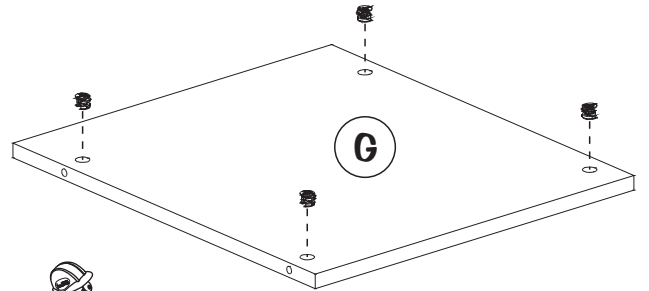
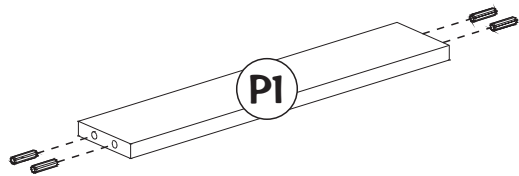
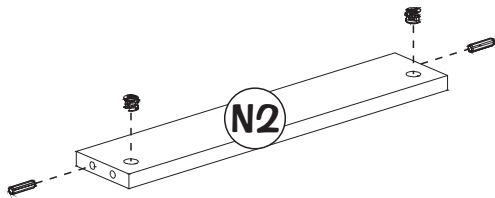
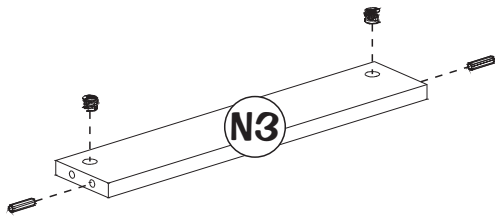
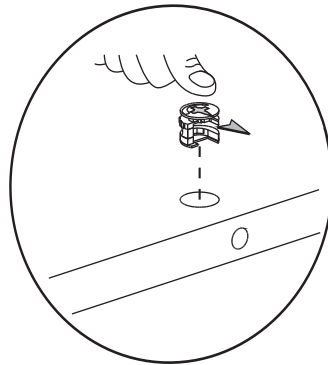

CI

SAME PIECE - 2 SIDES
MÊME PIÈCE - 2 CÔTÉS
MISMO PIEZA - 2 LADOS

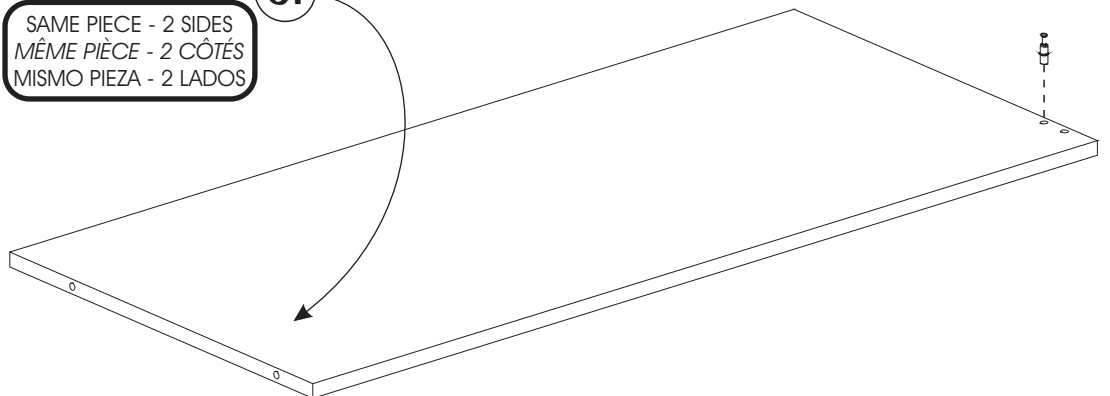

3



101 (x2)

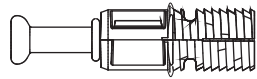

144 (x6)

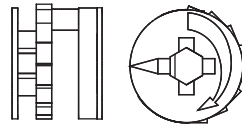

158 (x12)



231 (x12)

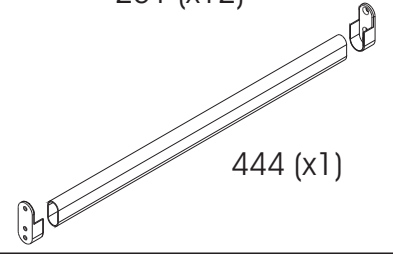

444 (x1)

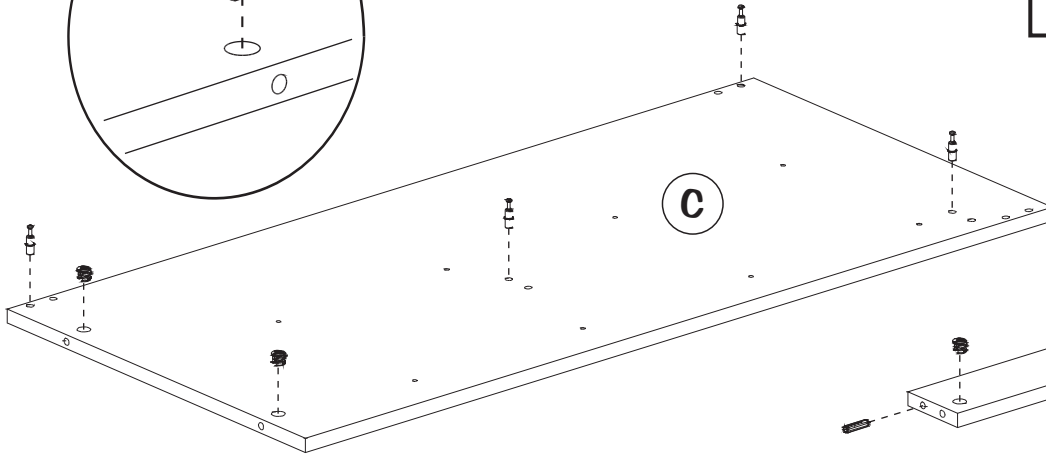
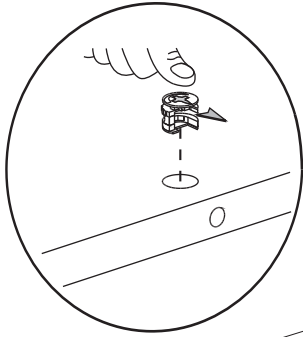

C

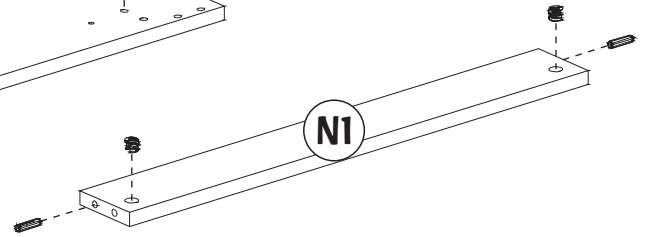

NI

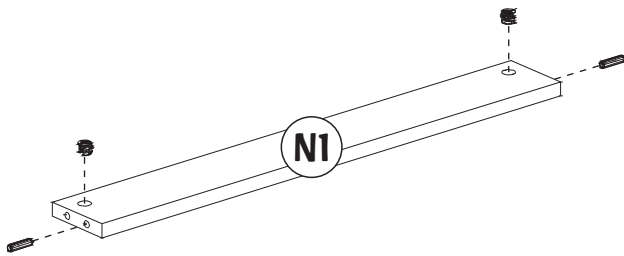

NI

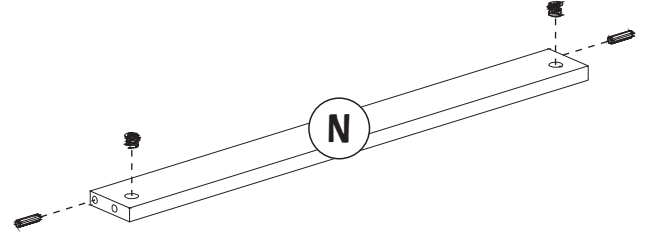

N

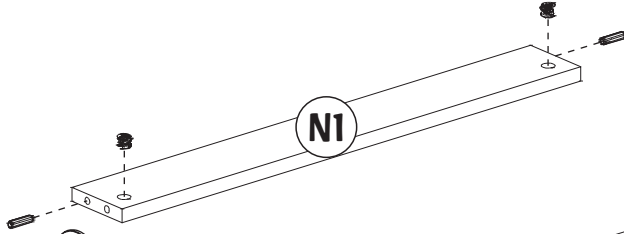

NI

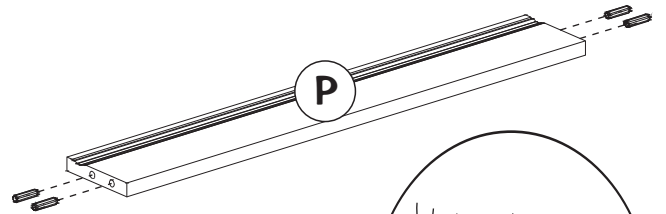

P

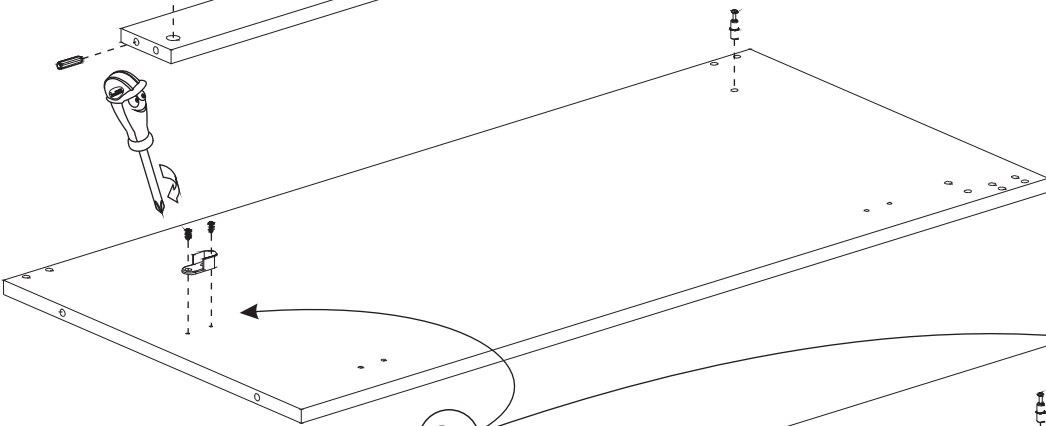
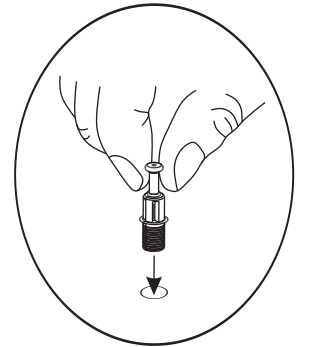

H

SAME PIECE - 2 SIDES
MÊME PIÈCE - 2 CÔTÉS
MISMO PIEZA - 2 LADOS

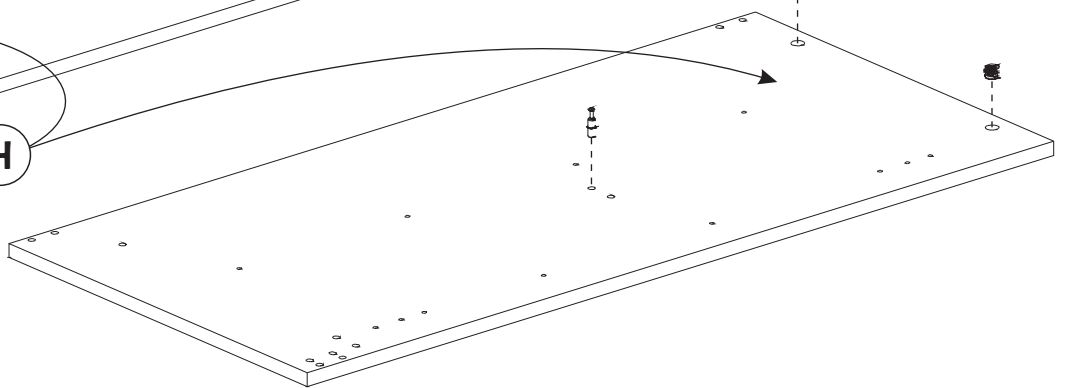

4



92 (x16)

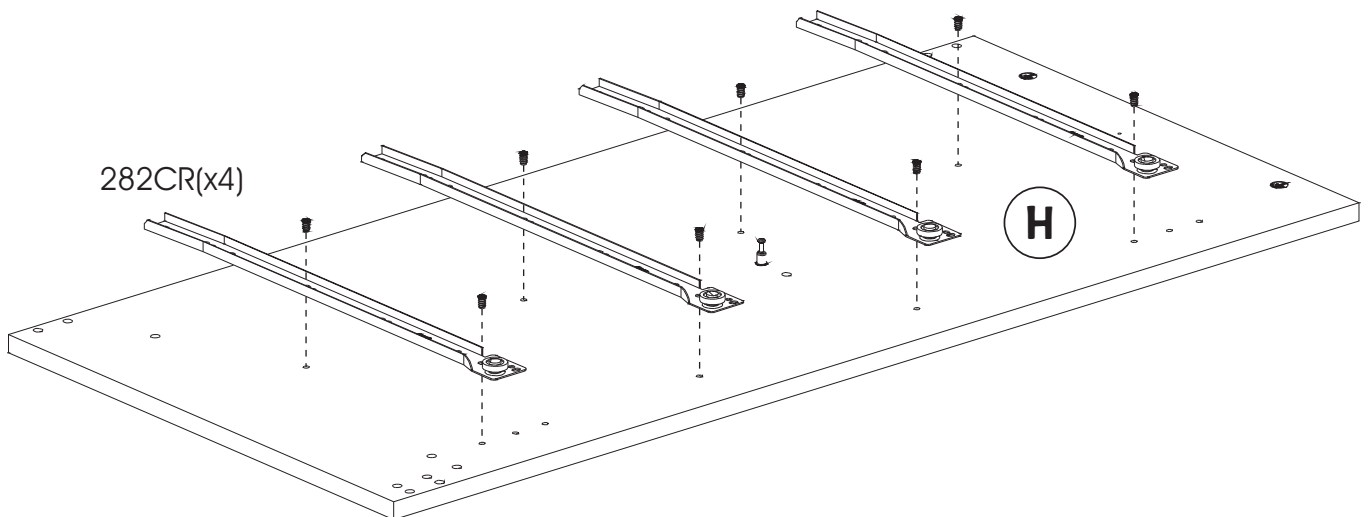
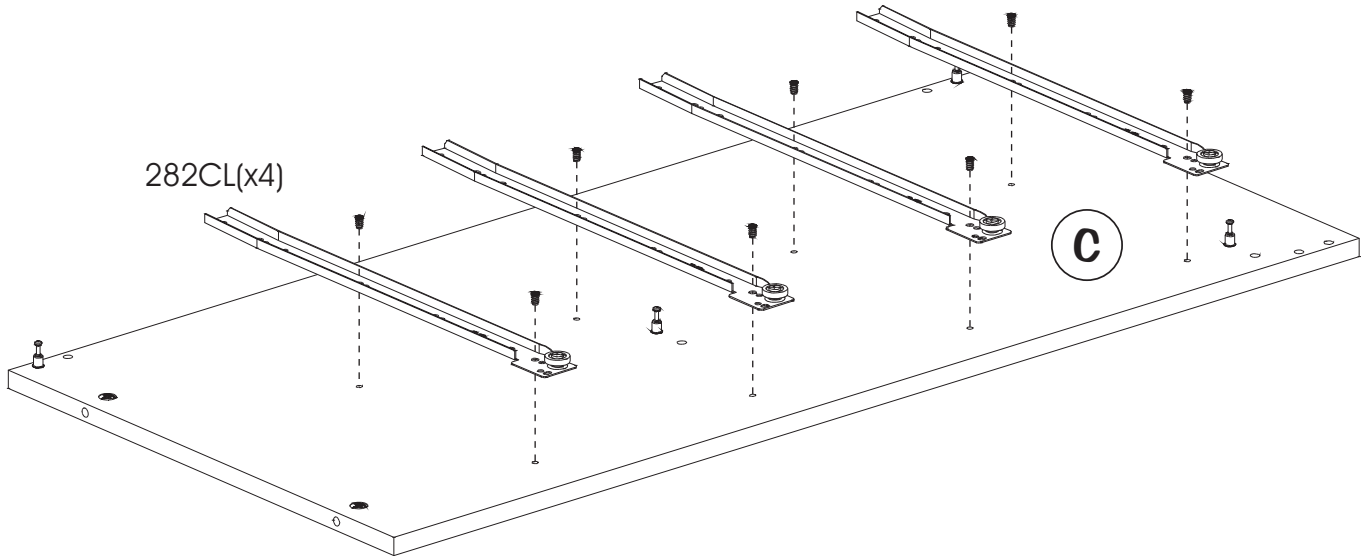
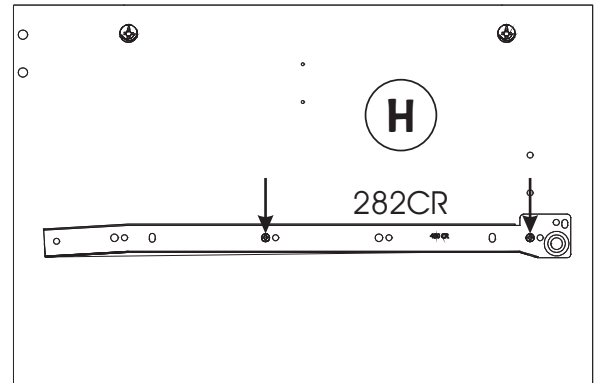
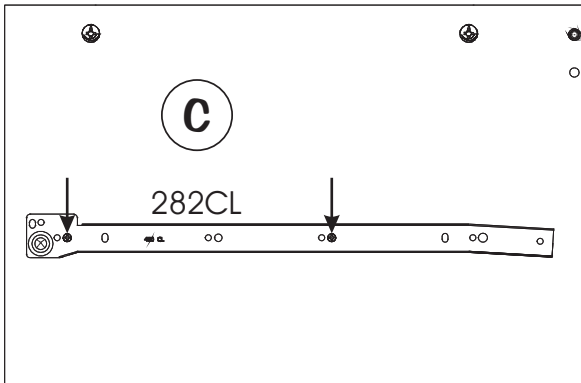
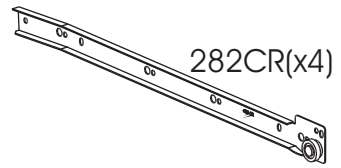
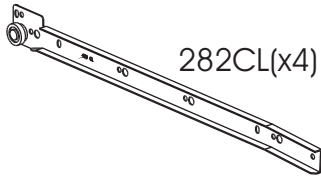

5

ASSEMBLY / ASSEMBLAGE / ARMADO

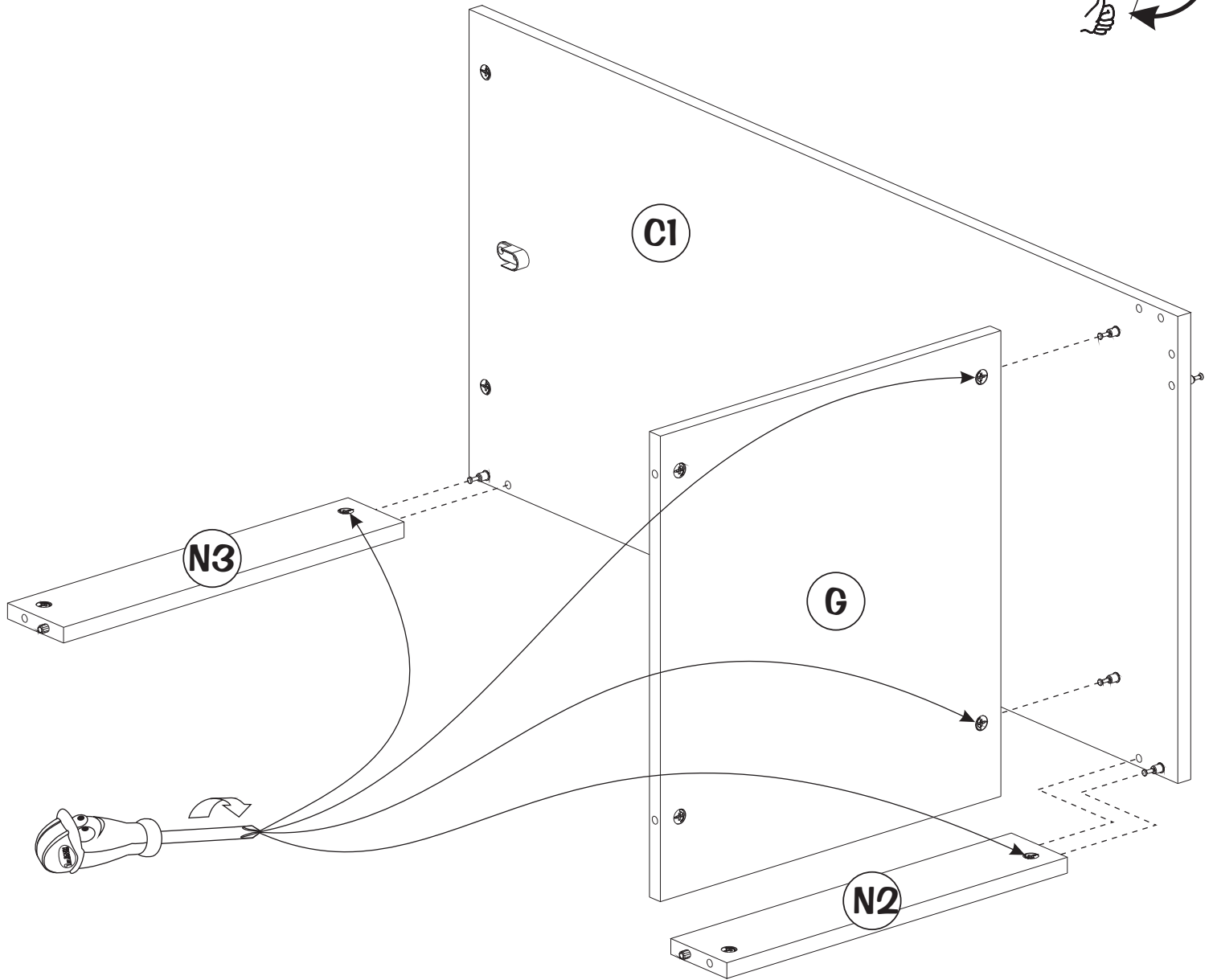
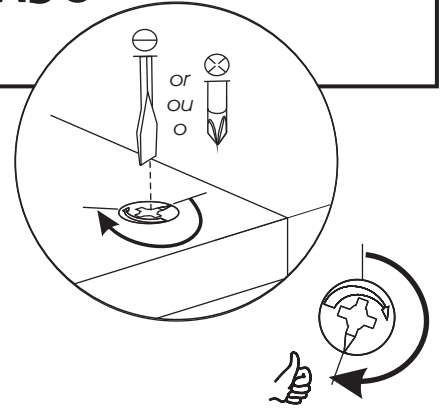

6

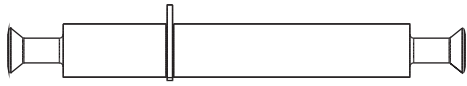

143 (x3)

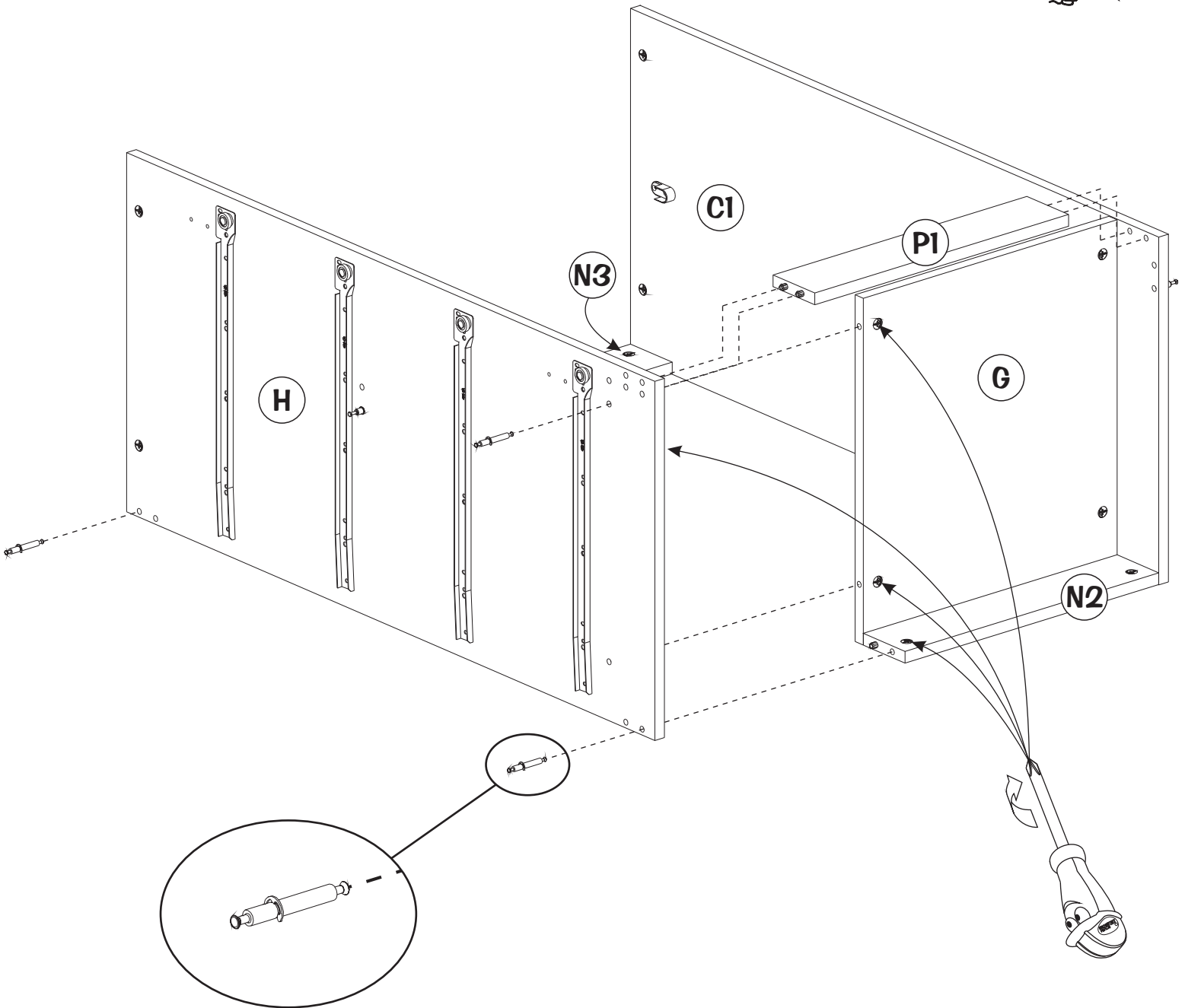
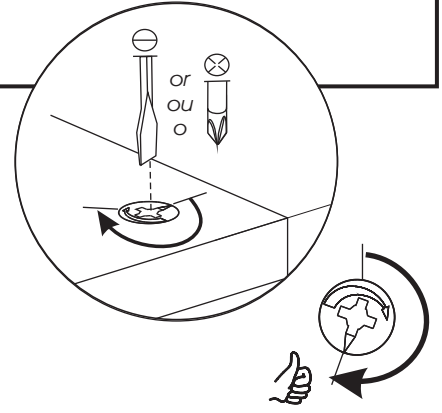

7

ASSEMBLY / ASSEMBLAGE / ARMADO

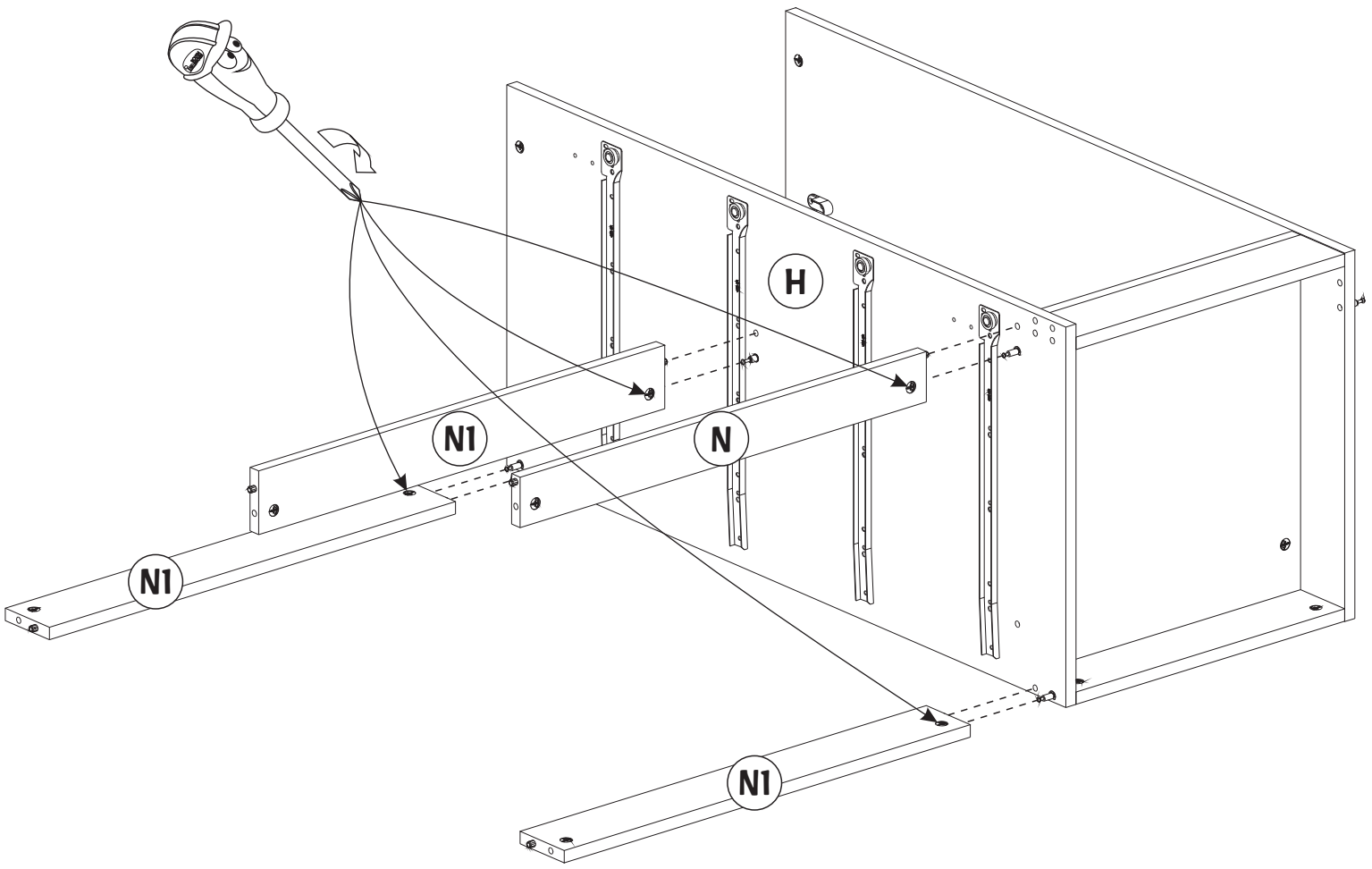
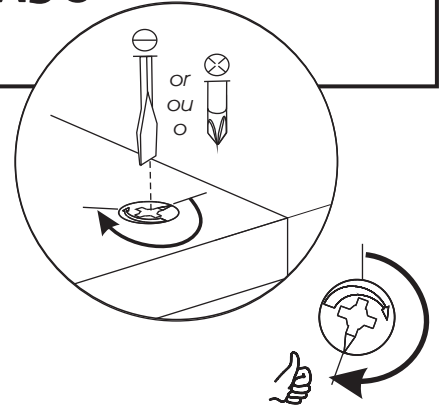

8

ASSEMBLY / ASSEMBLAGE / ARMADO

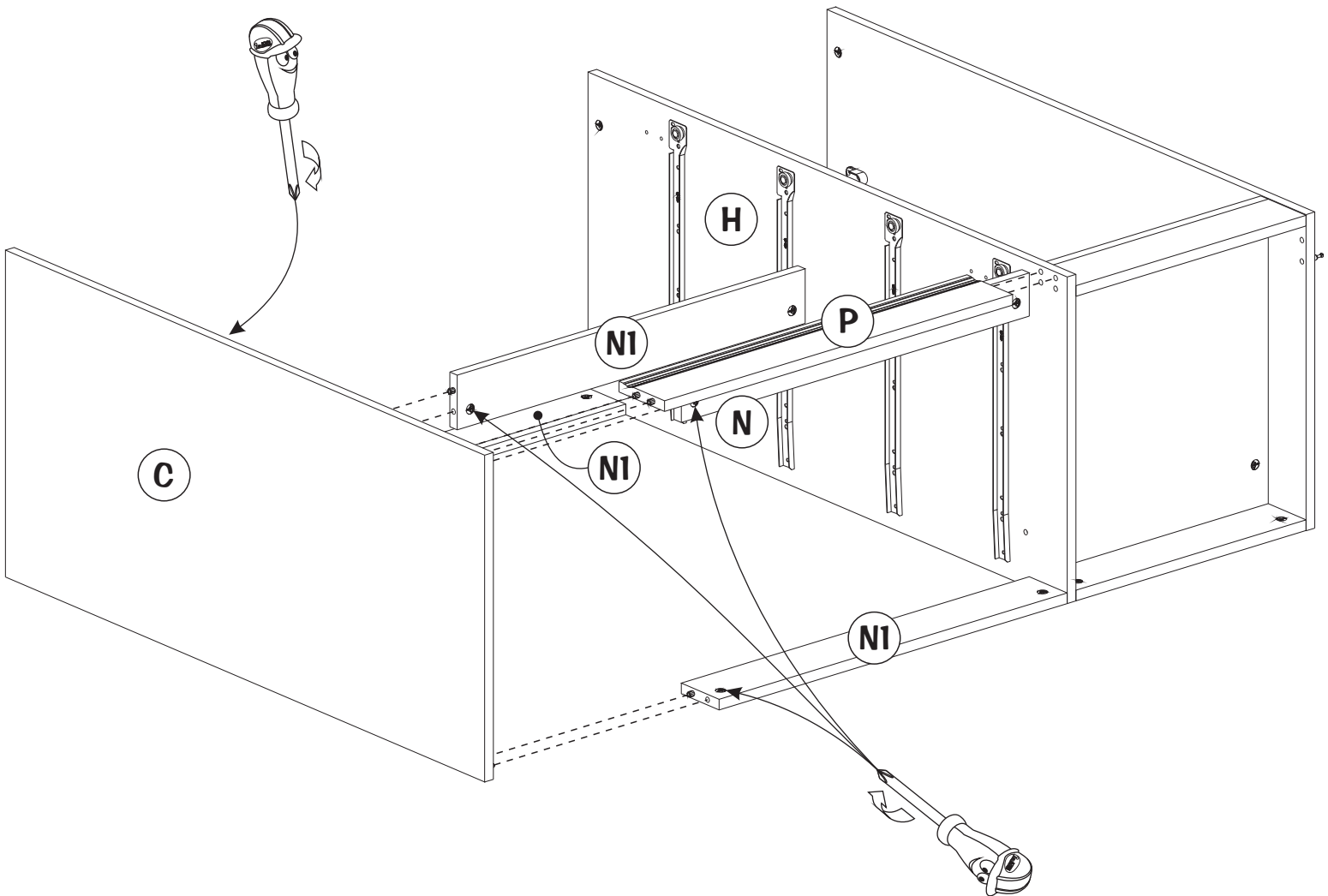
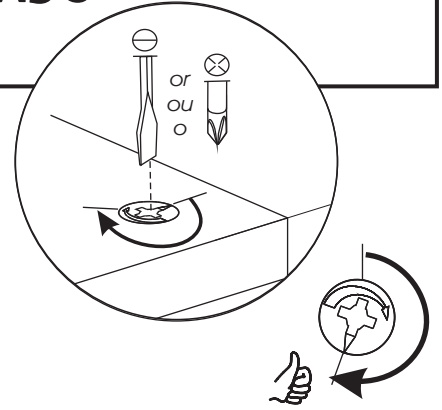

9

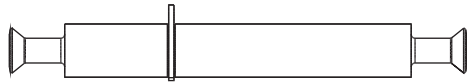

143 (x2)

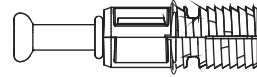

144 (x4)

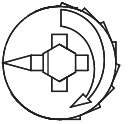
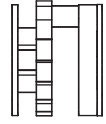

158 (x2)

#1

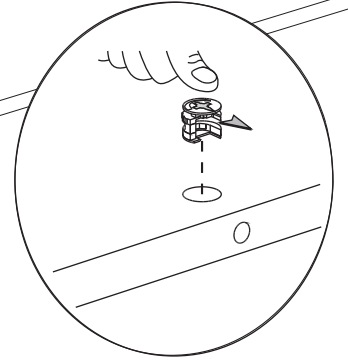
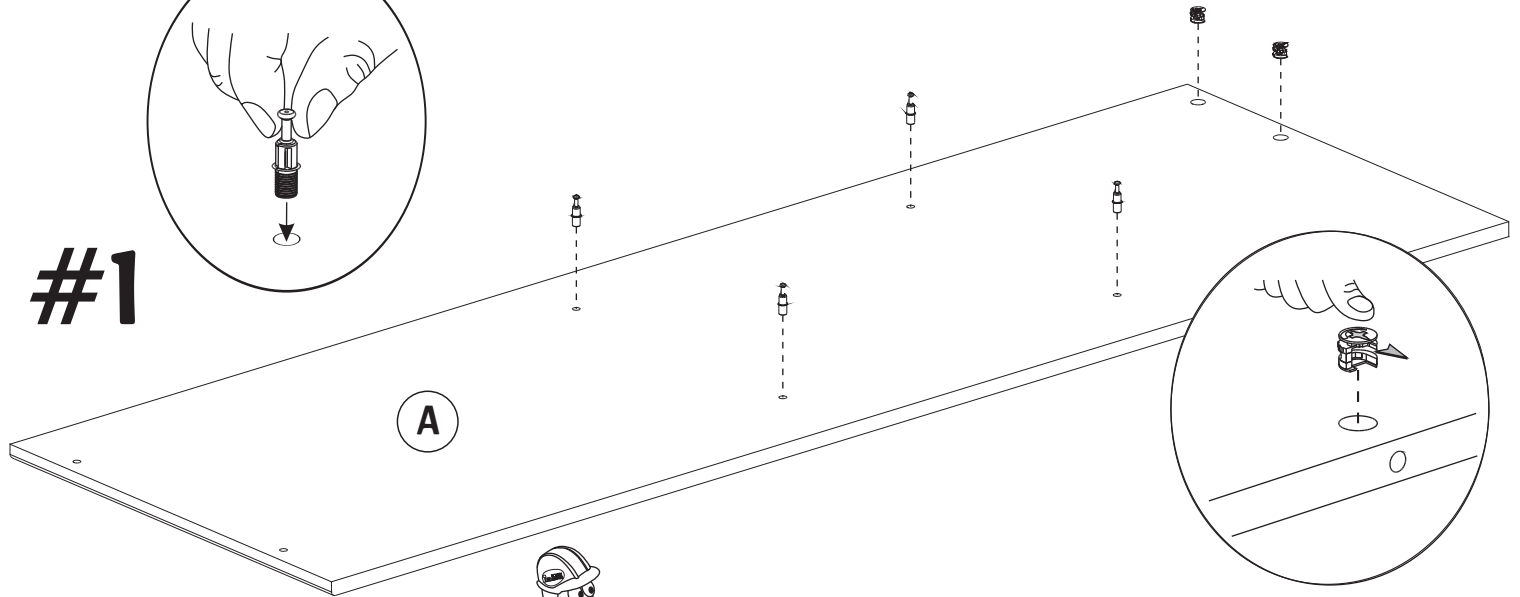
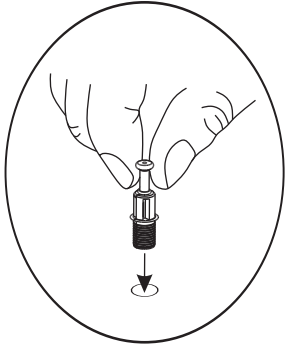

#2

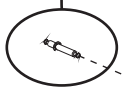
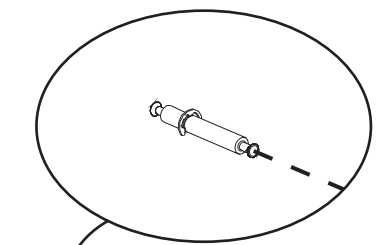
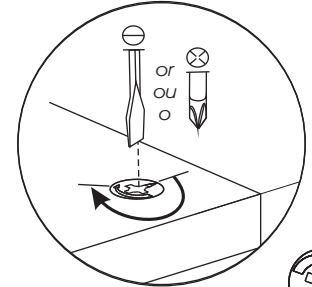
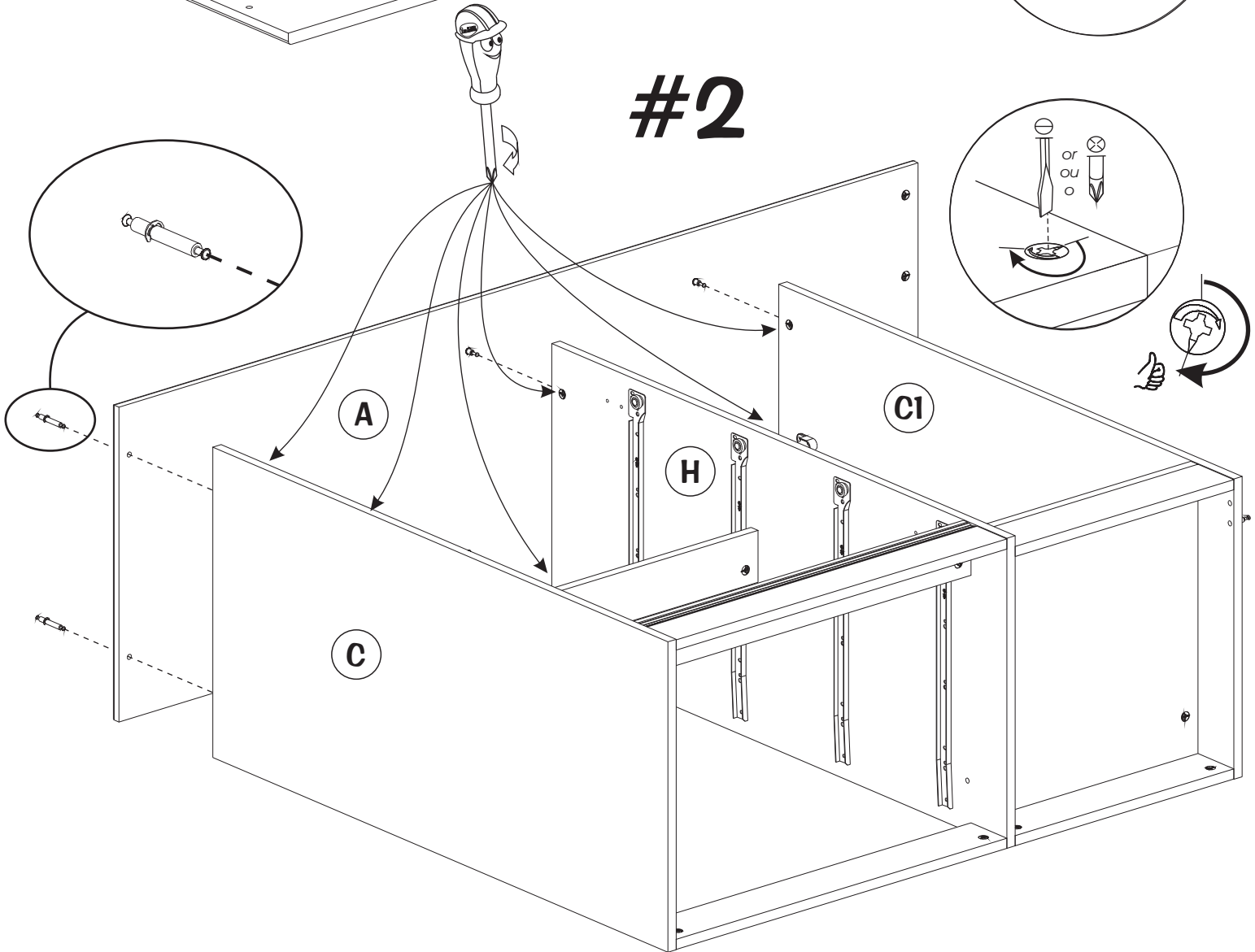

10

ROTATE THE CABINET / RETOURNER LE MEUBLE / GIRAR EL MUEBLE

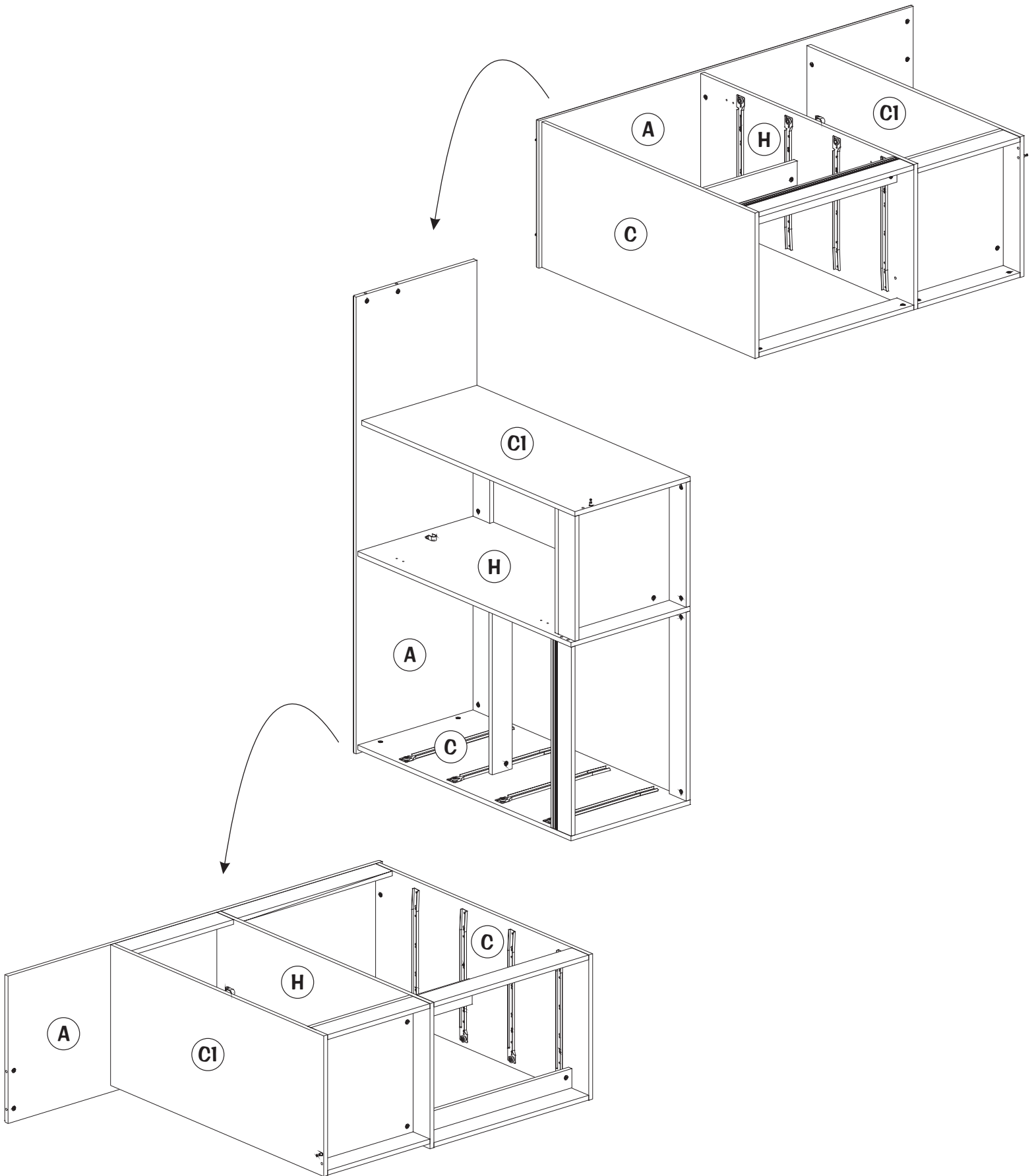

11

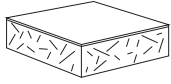

06 (x6)



090 (x25)

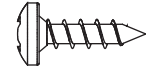

99 (x4)

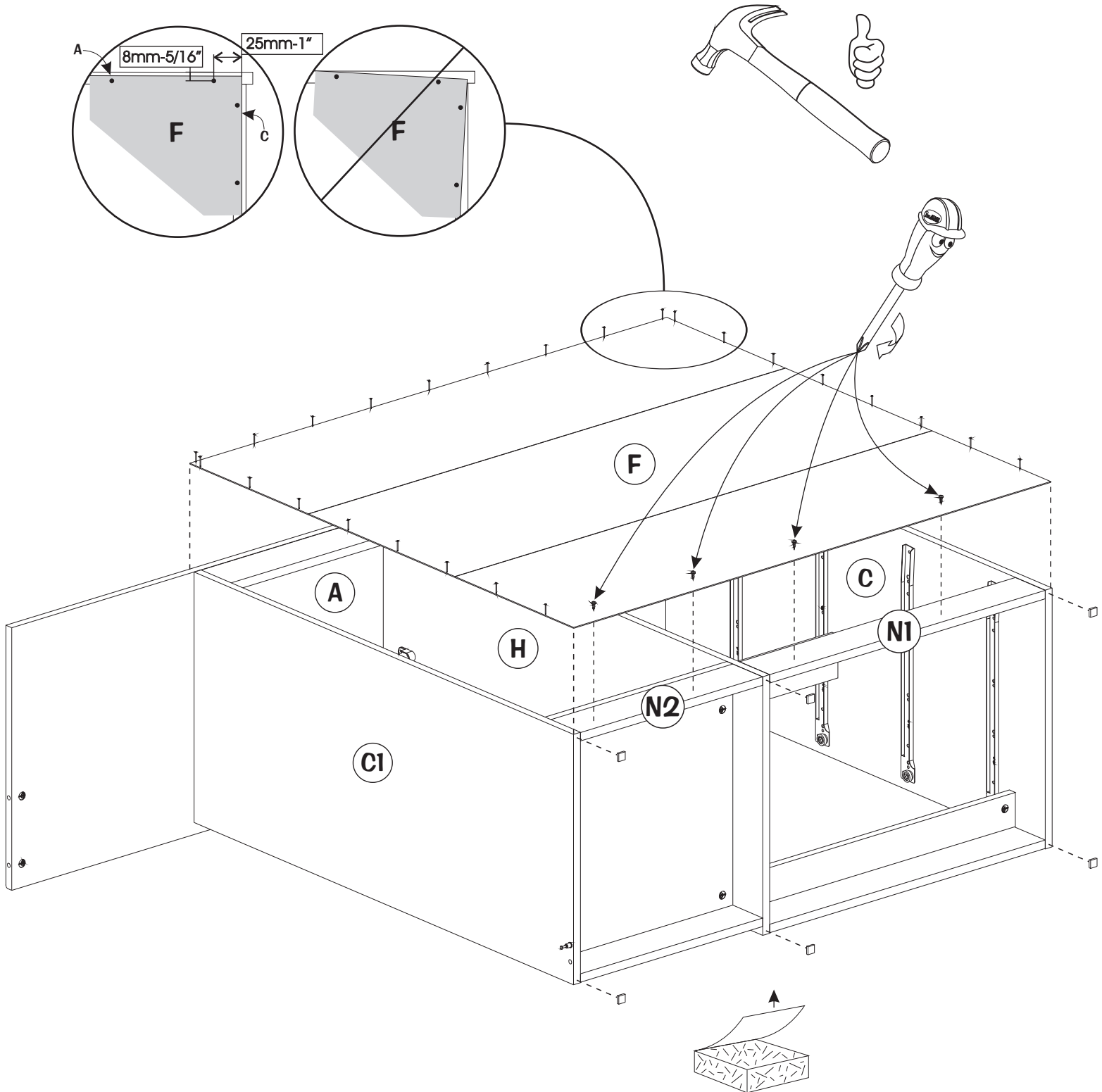

12

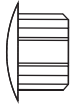

172 (x4)

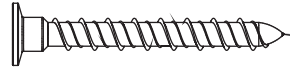

299 (x4)

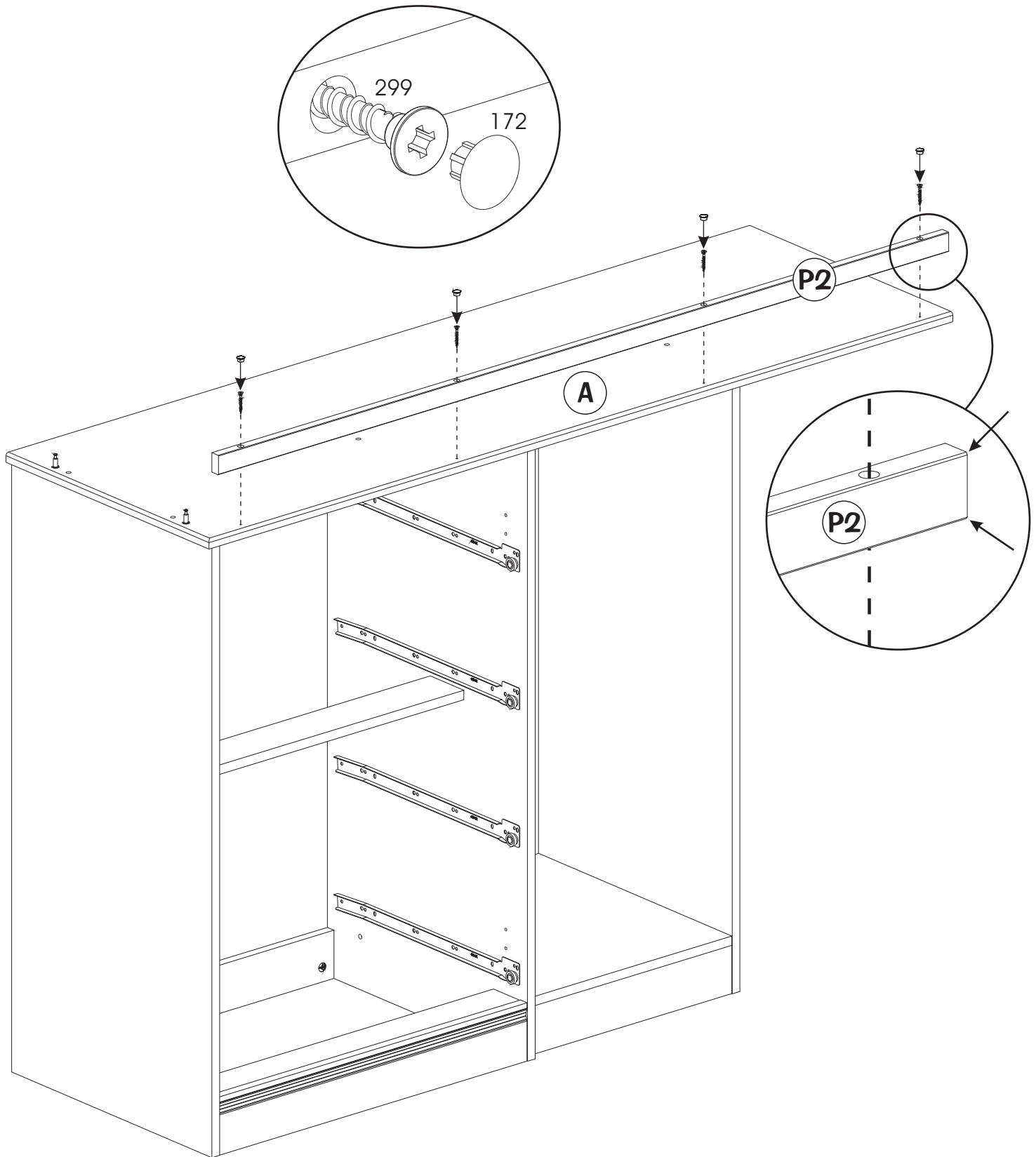

1

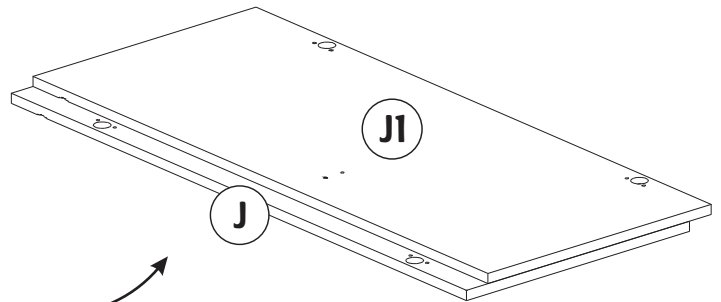
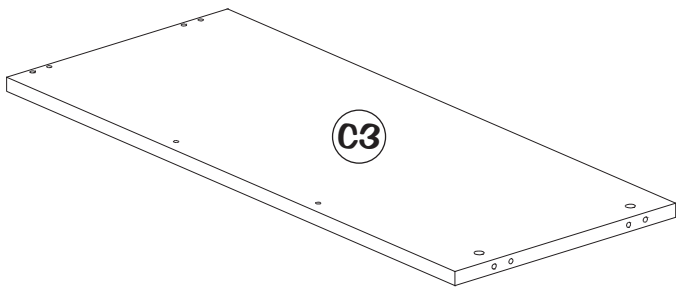
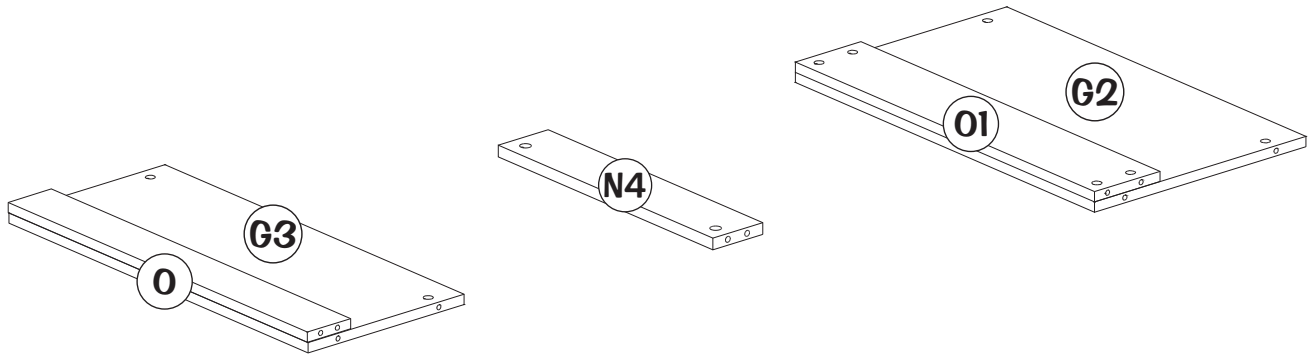
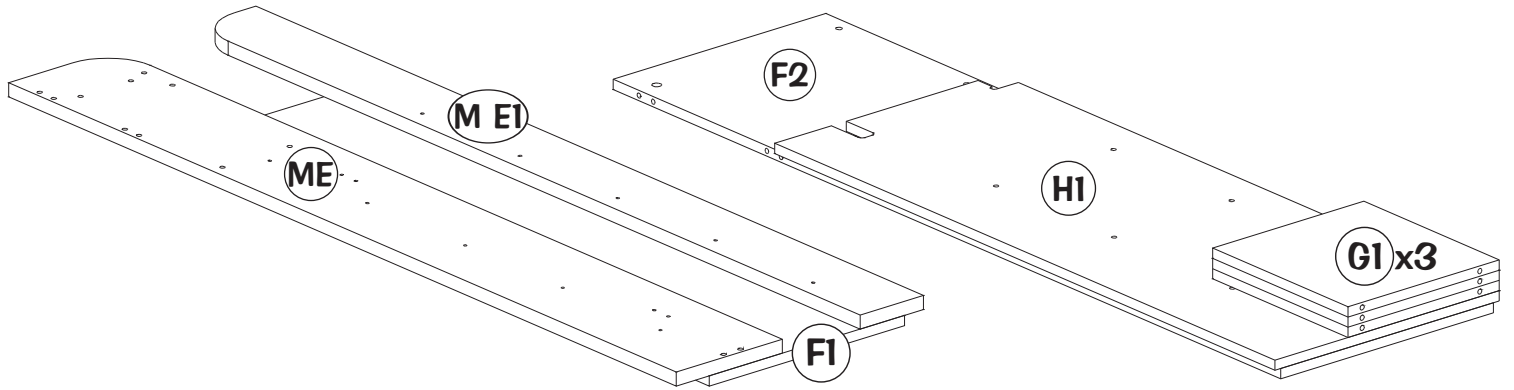
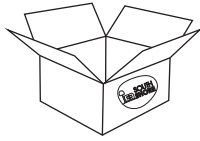

ASSEMBLED AT THE END
ASSEMBLÉS À LA FIN
ENSAMBLADA EN EL EXTREMO

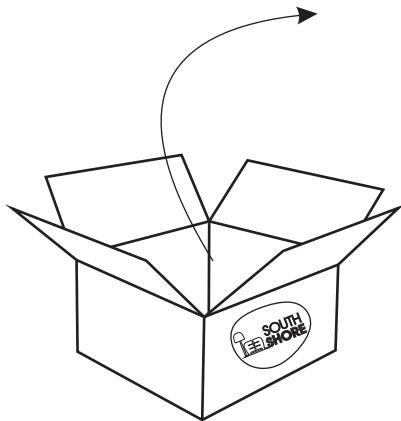

Box/Boîte/Caja #2

2

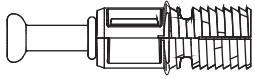

144 (x15)

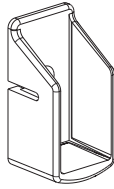

157 (x1)

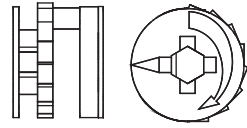

158 (x6)

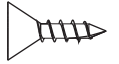

488 (x1)

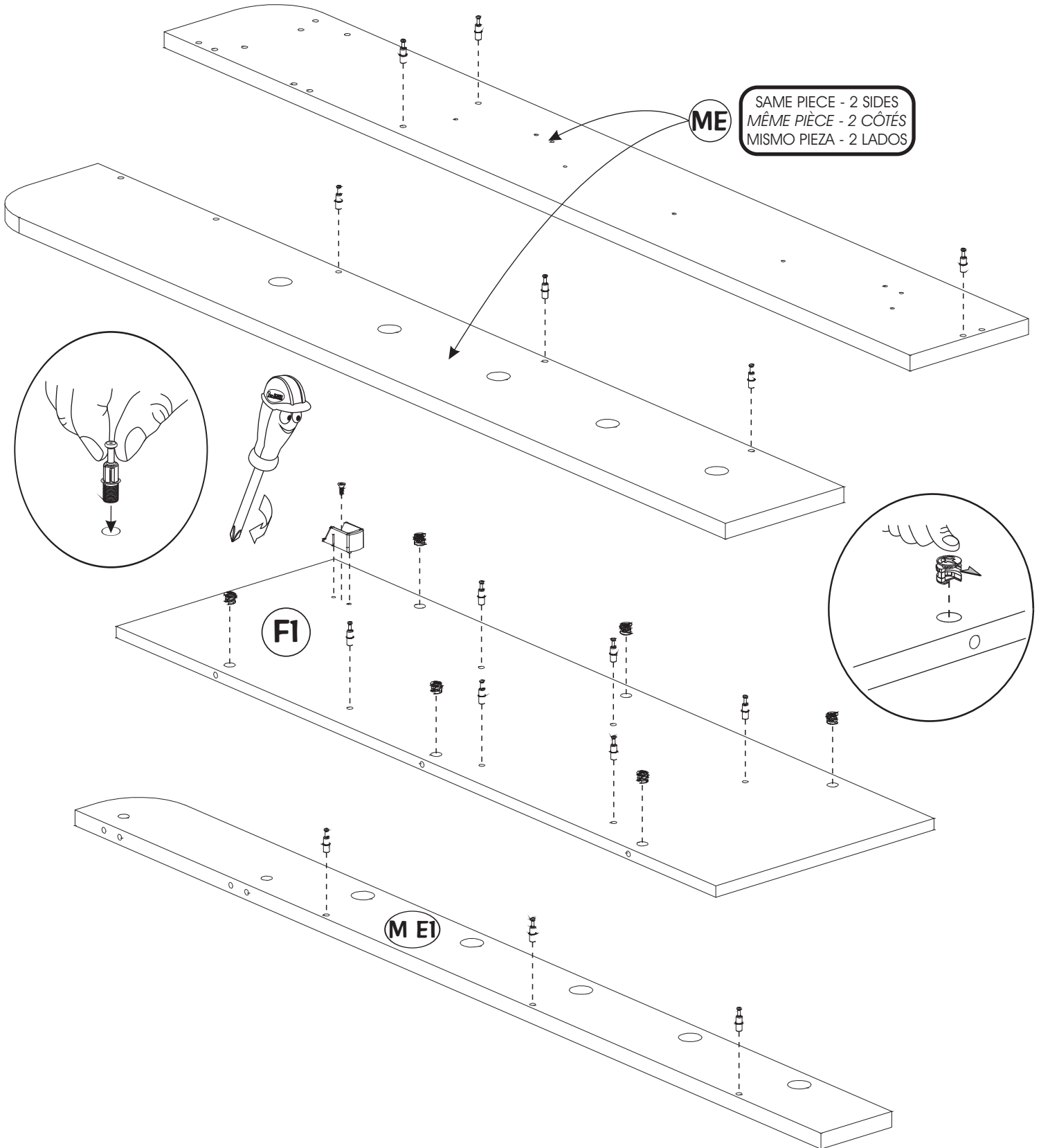

3

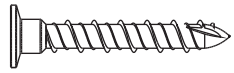

414 (x10)

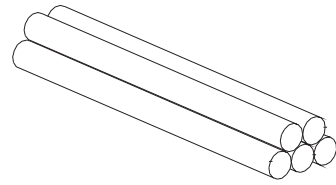

294 (x5)

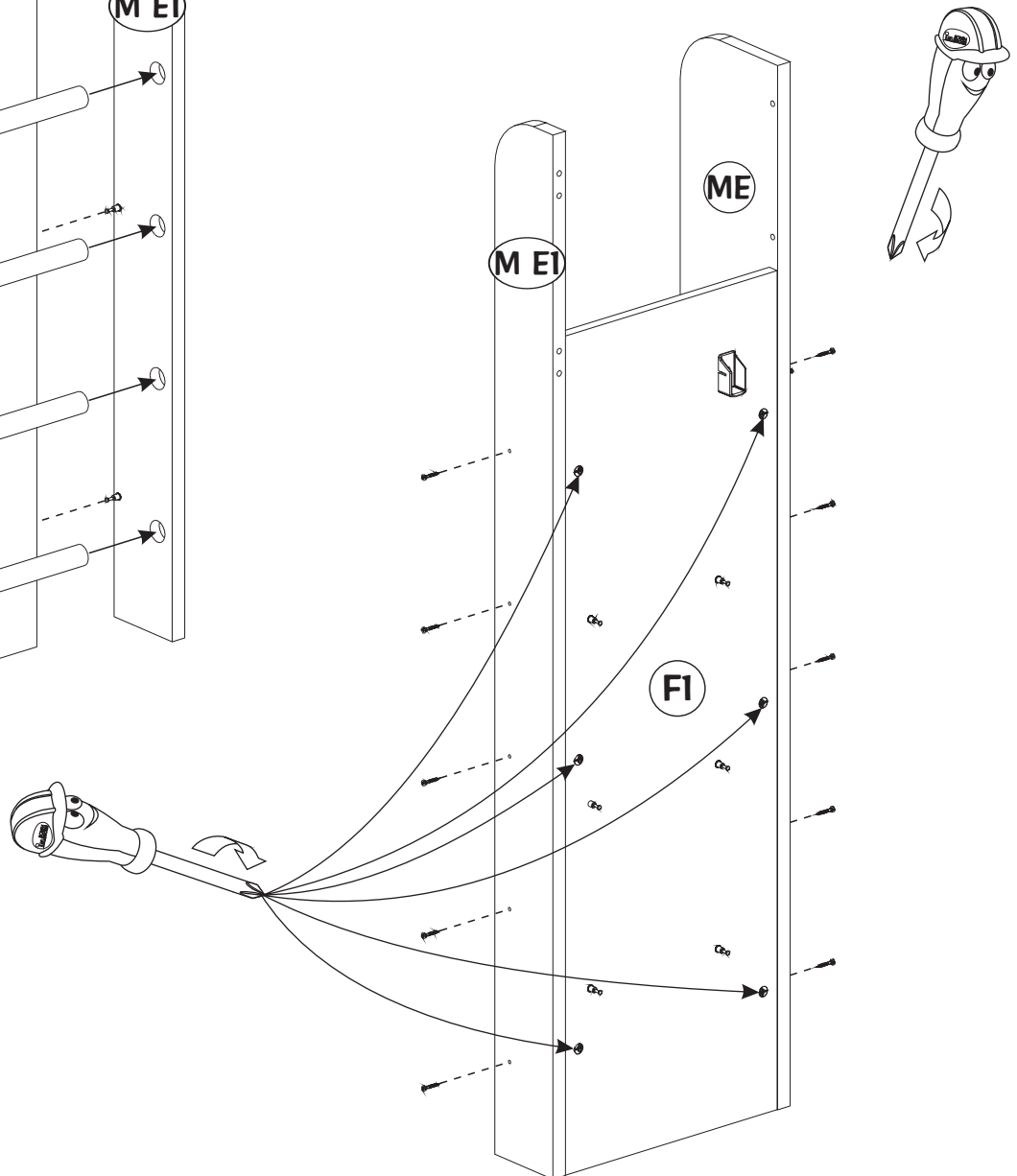
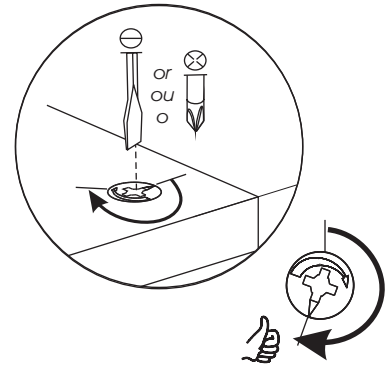
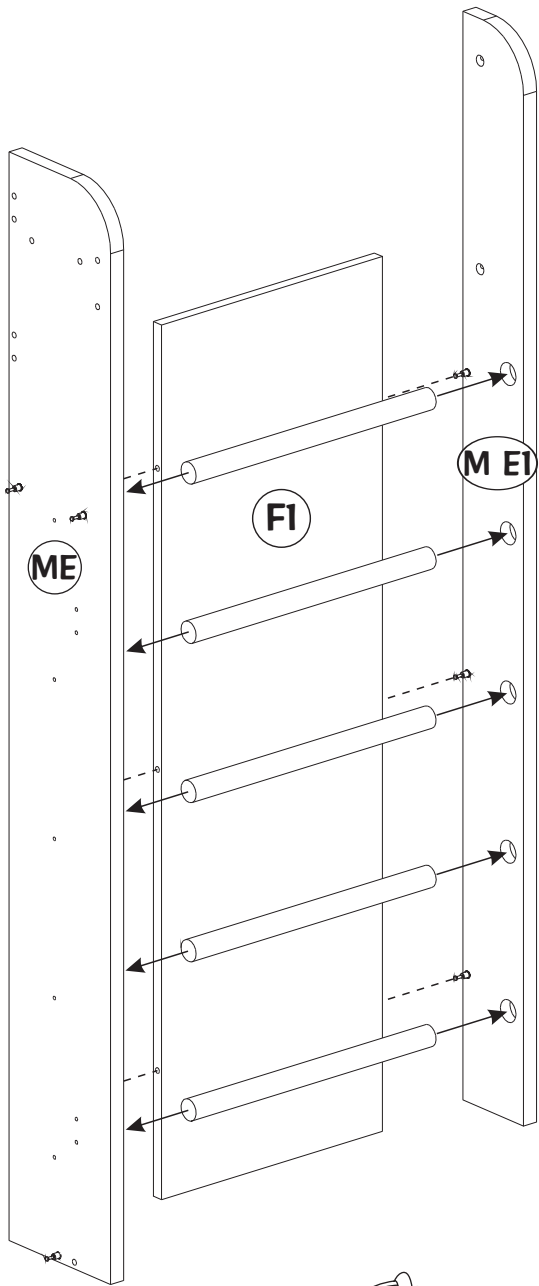

4

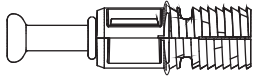

144 (x18)

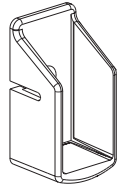

157 (x1)

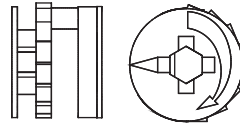

158 (x26)

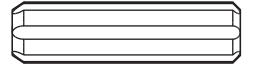

231 (x6)

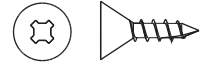

488 (x1)

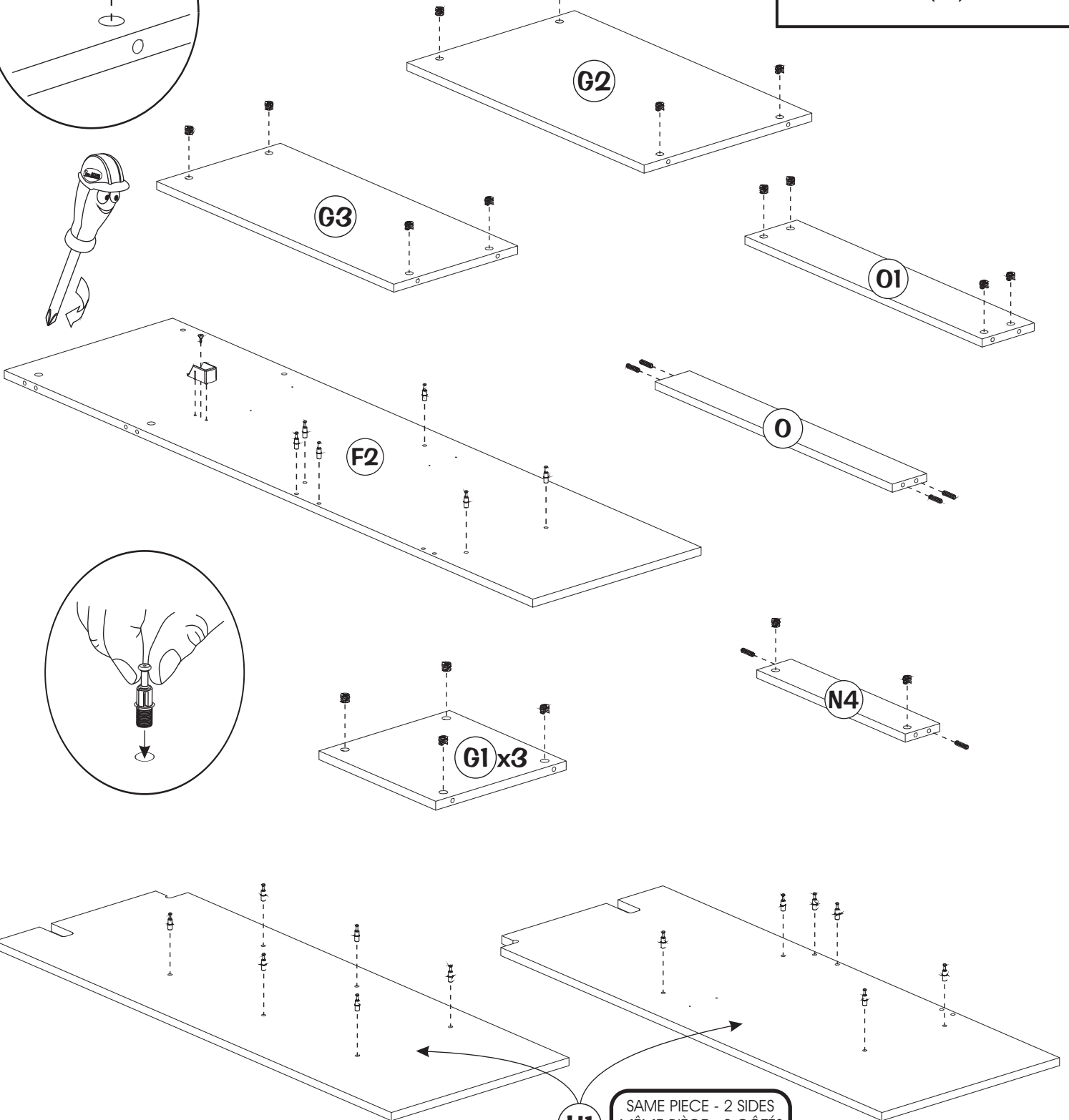
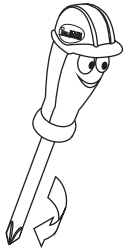
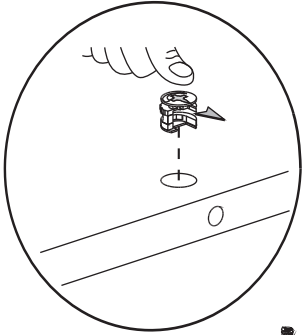

H1 SAME PIECE - 2 SIDES
MÊME PIÈCE - 2 CÔTÉS
MISMO PIEZA - 2 LADOS

5

Separate the drawer slide / Séparer la coulisse / Saparar la corredera

#1

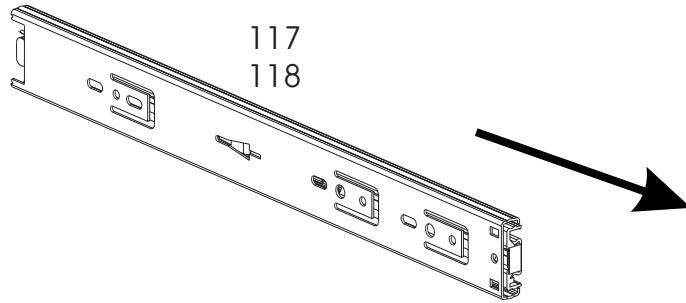

#2

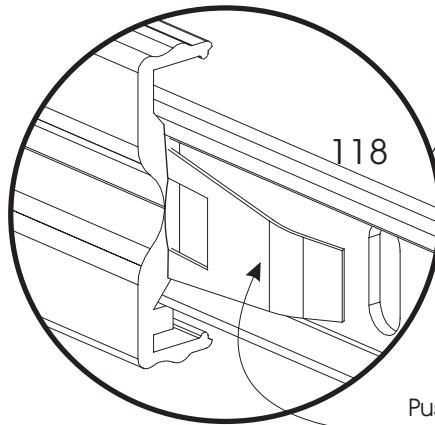
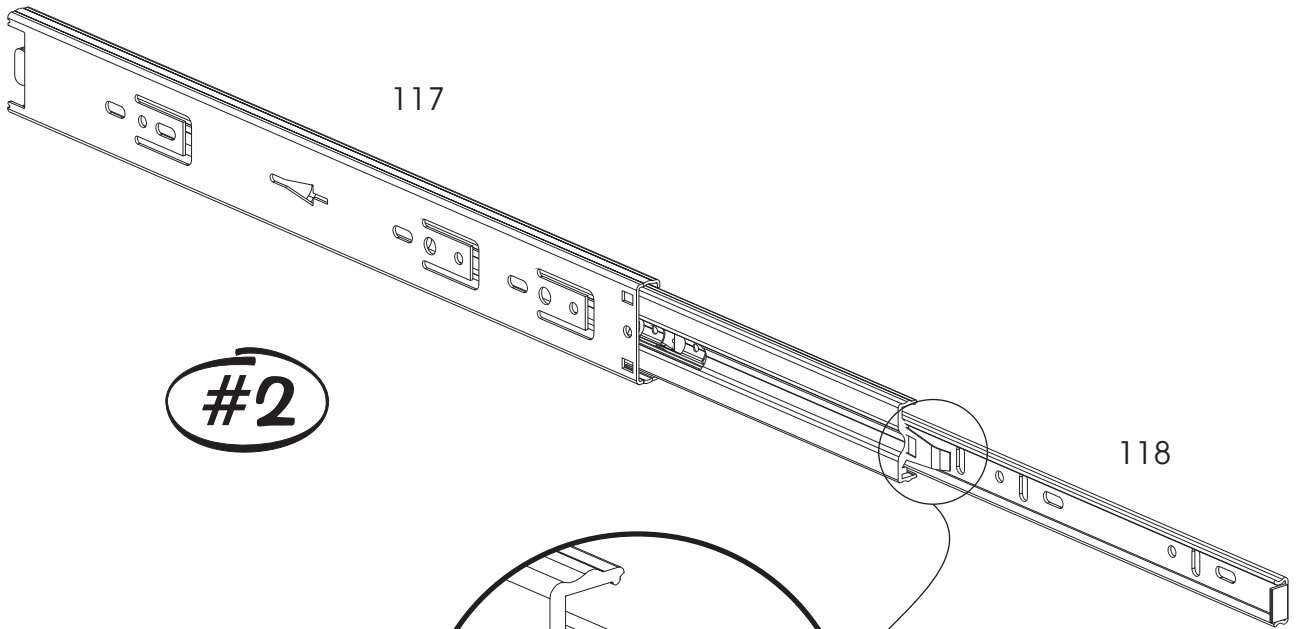

Push
Pousser
Pulsar

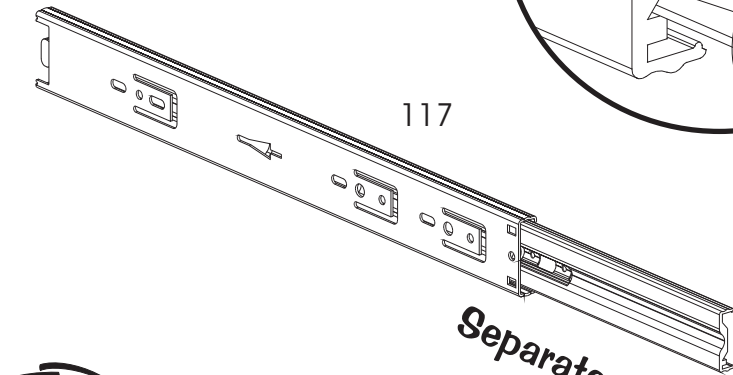

#3

Separate / Séparer / Saparar

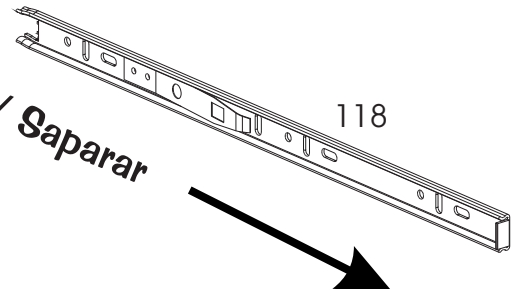

6

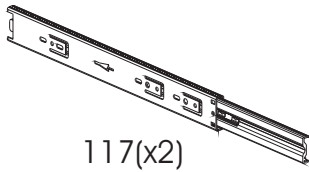

117(x2)



101 (x6)

117

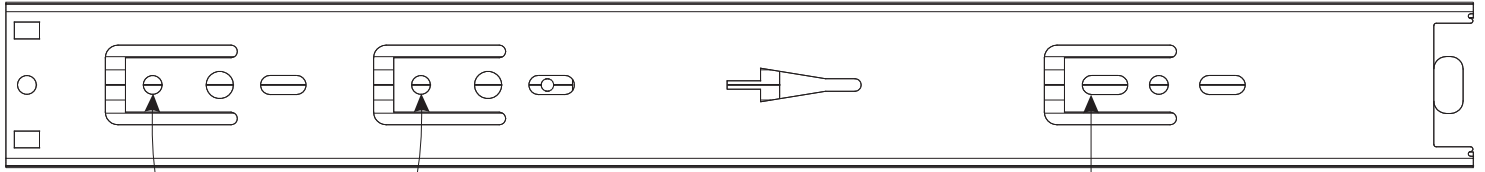

#1

#2

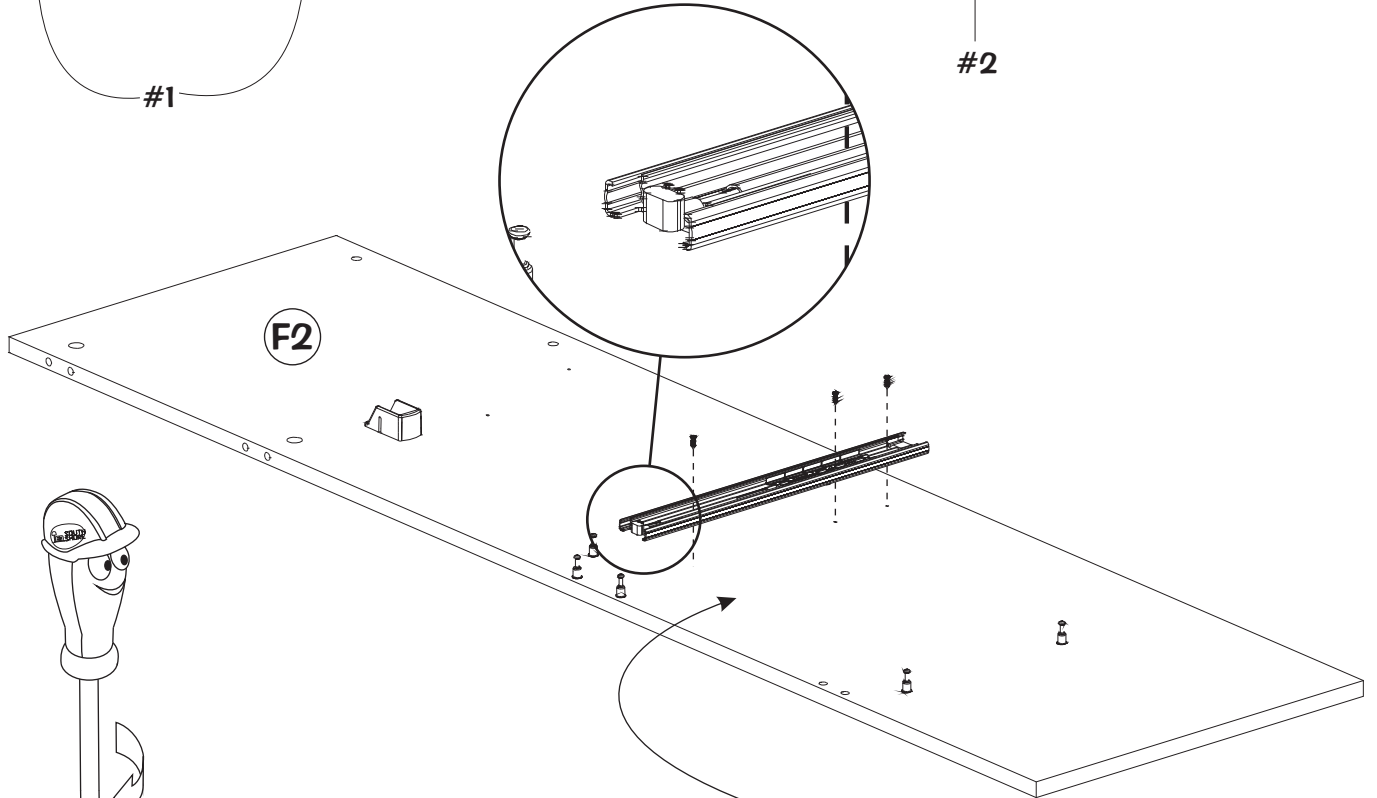

F2

Not pre-drilled holes
Trous non pré-perçés
Orificio no preagujereado

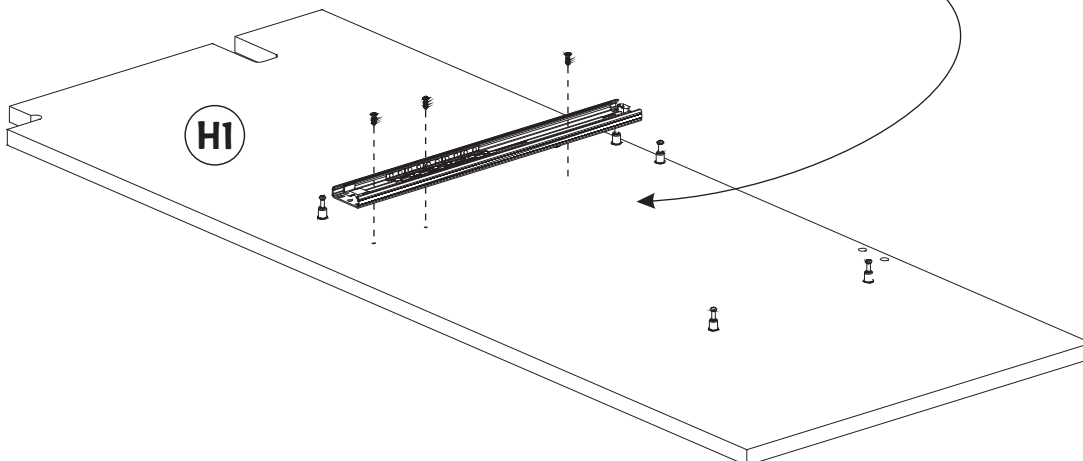

H1

7

ASSEMBLY / ASSEMBLAGE / ARMADO

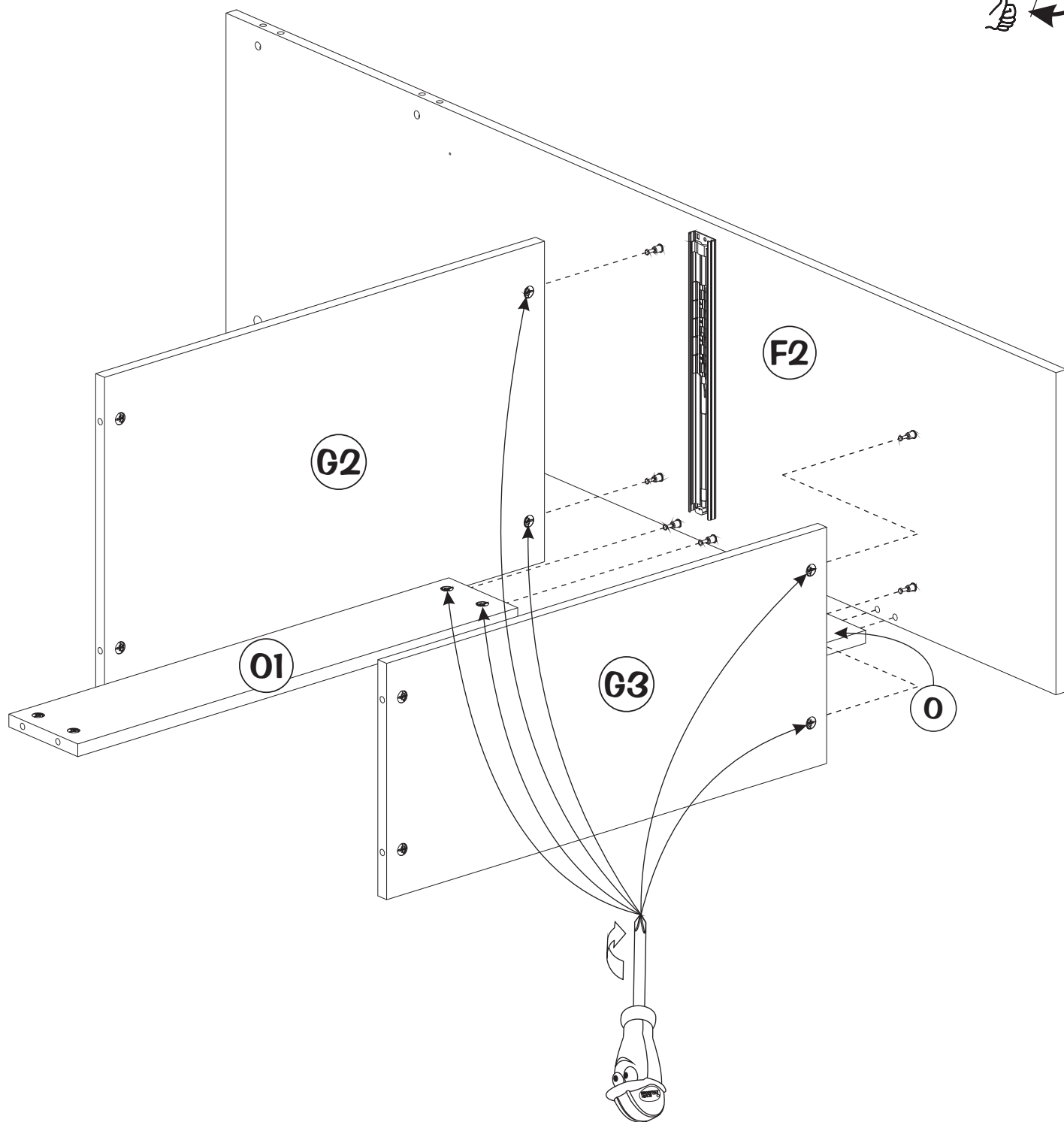
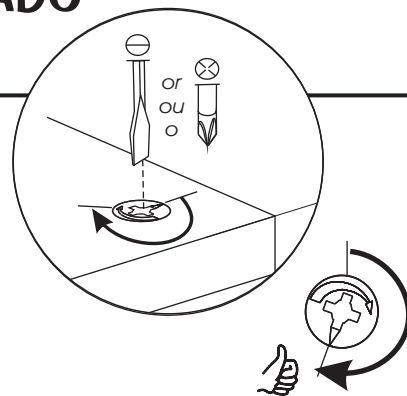

8

ASSEMBLY / ASSEMBLAGE / ARMADO

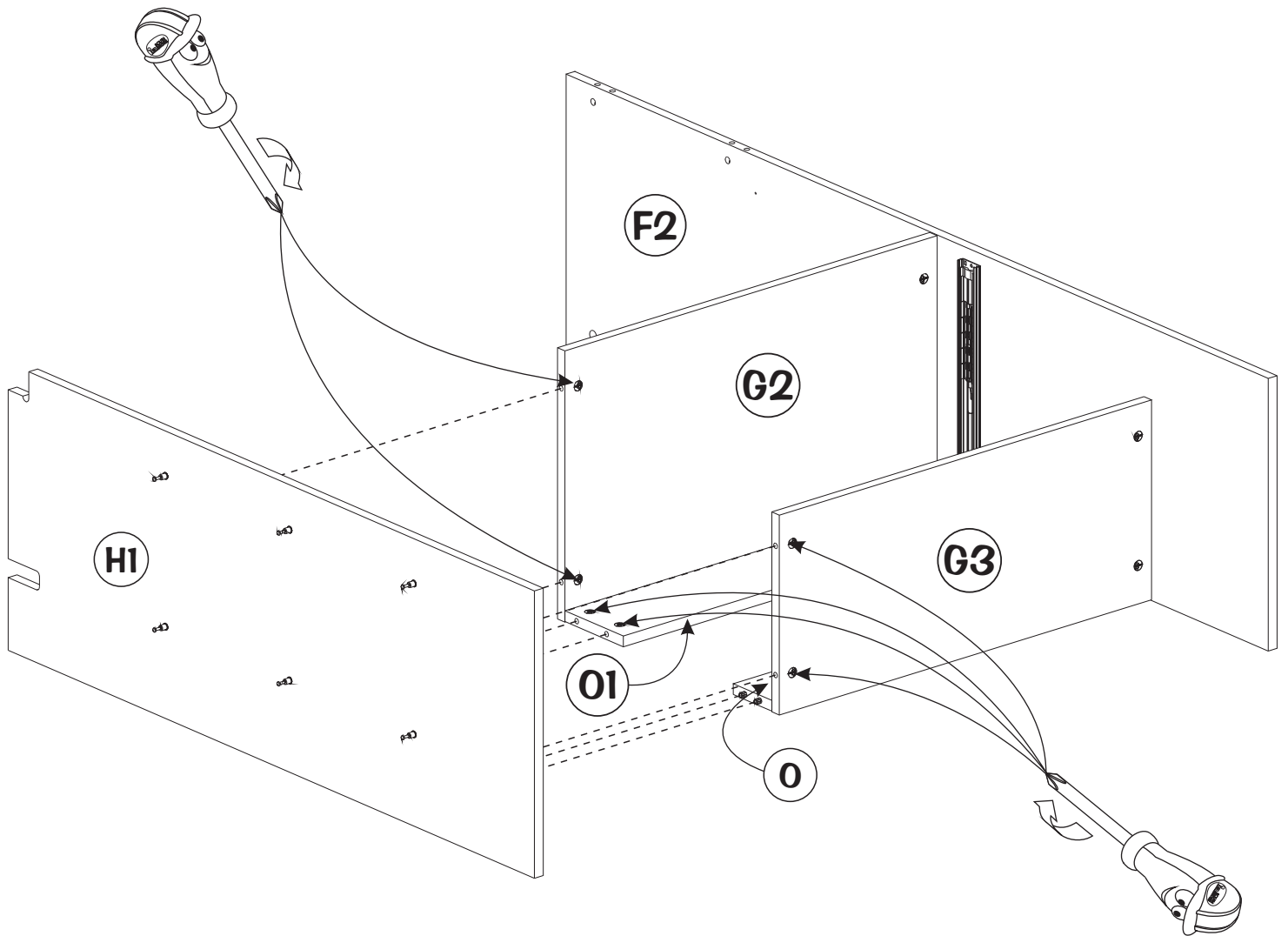
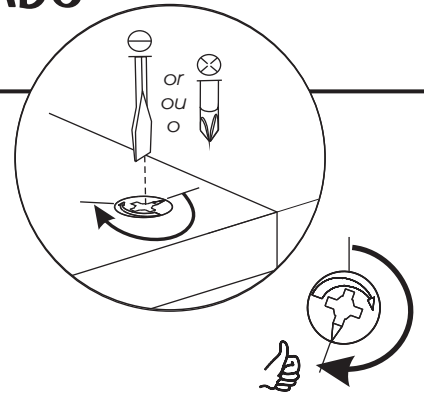

9

ASSEMBLY / ASSEMBLAGE / ARMADO

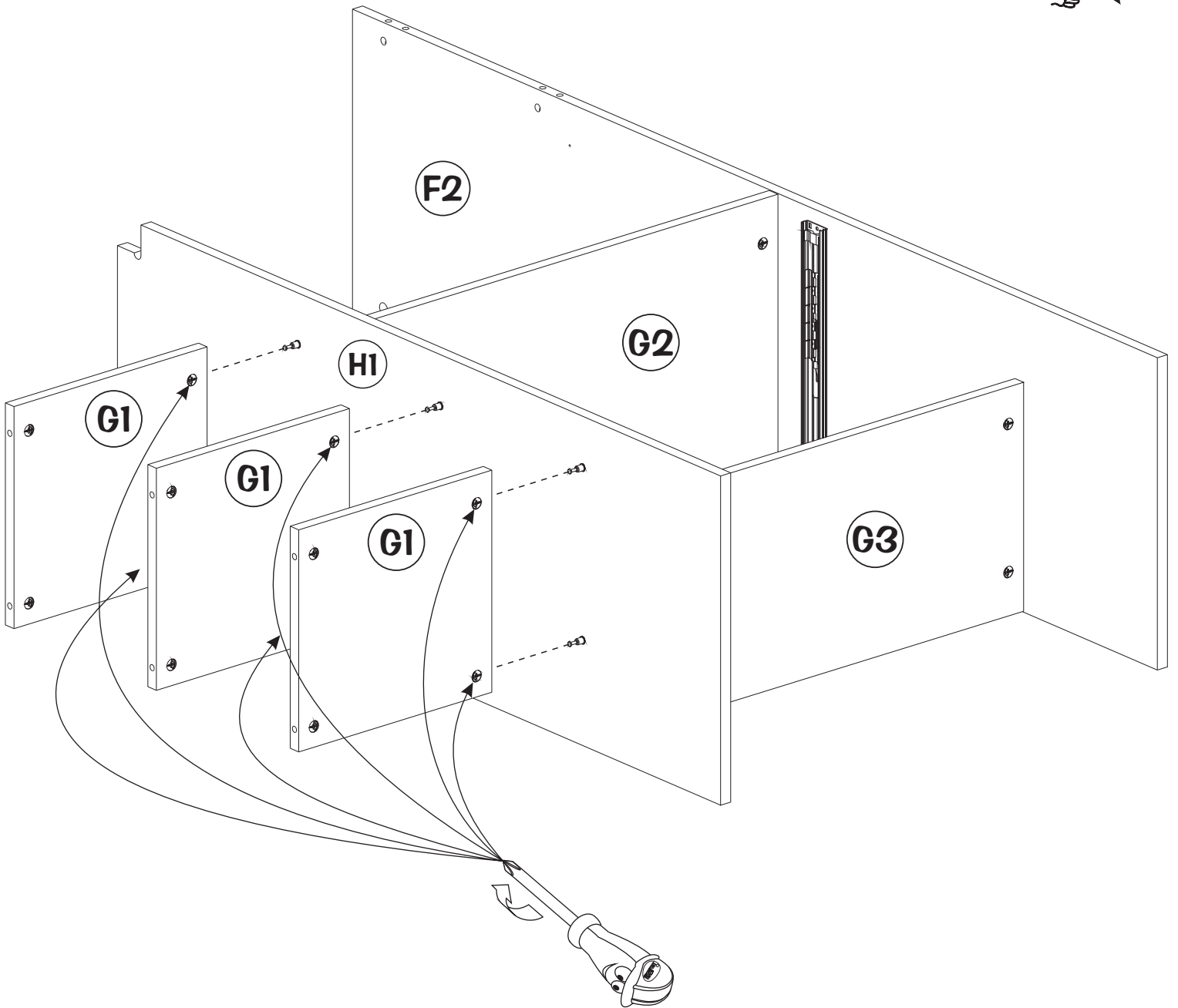
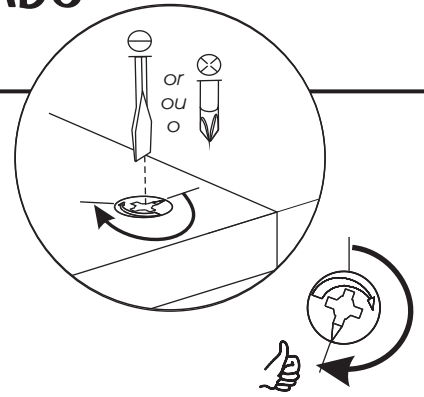

10

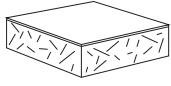

06 (x8)

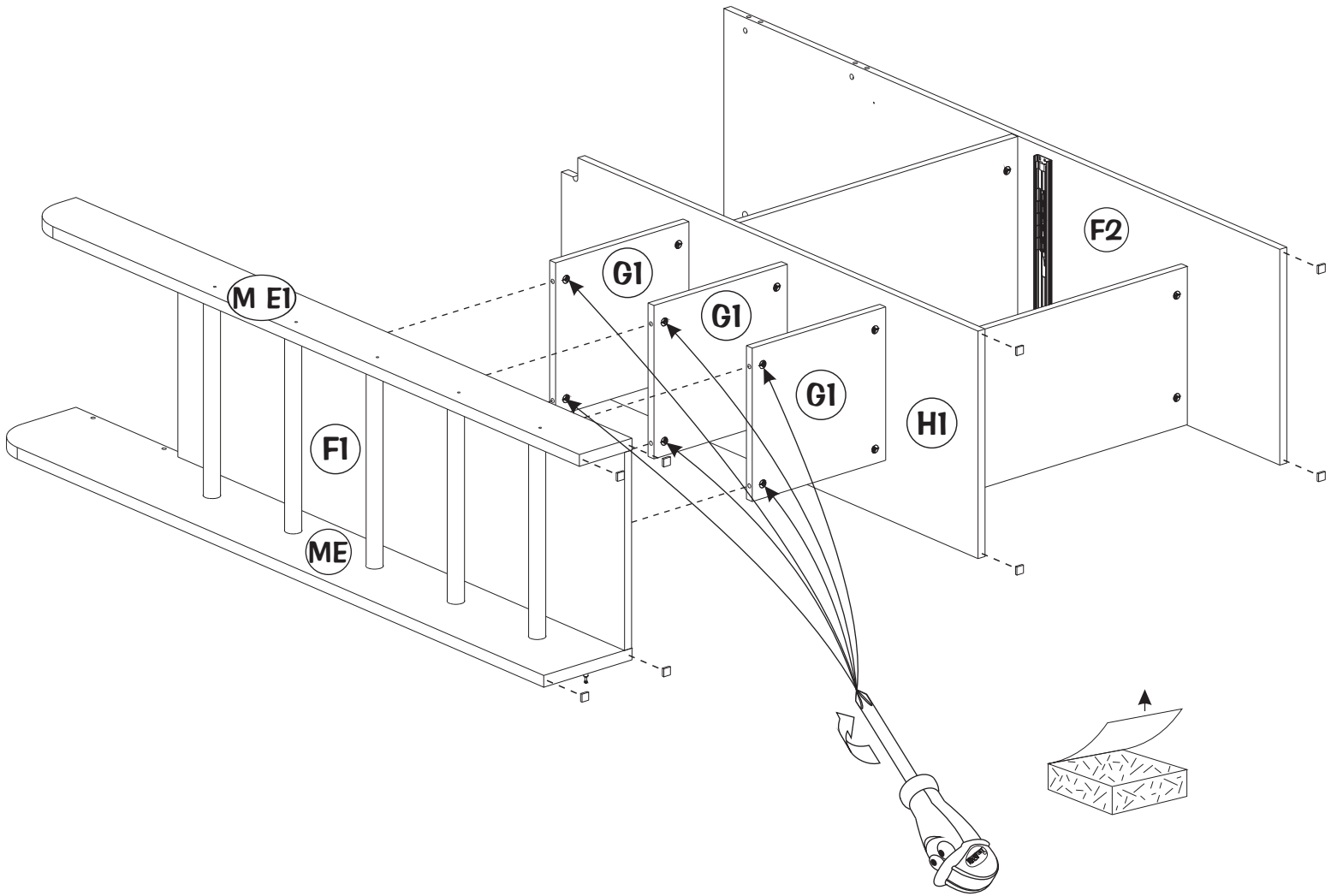
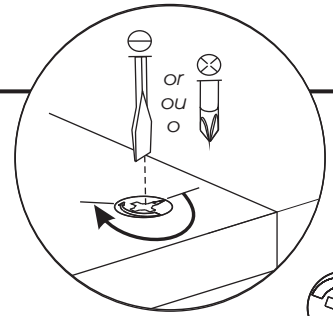

11

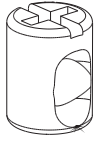

150 (x2)

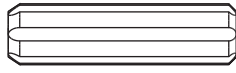

231 (x4)

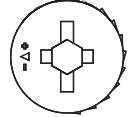
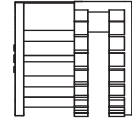

159 (x4)

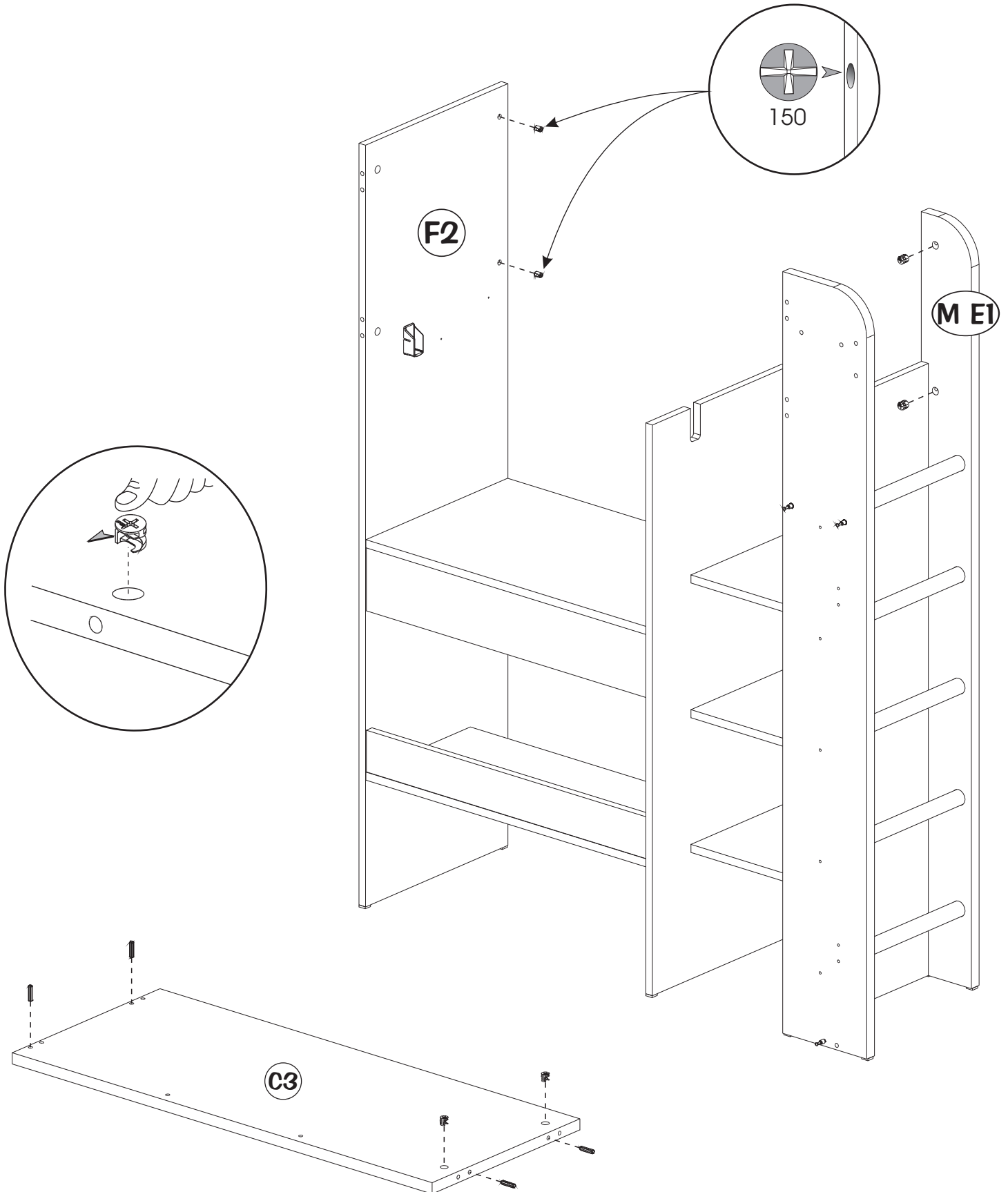

12

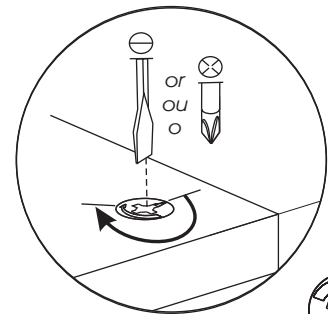
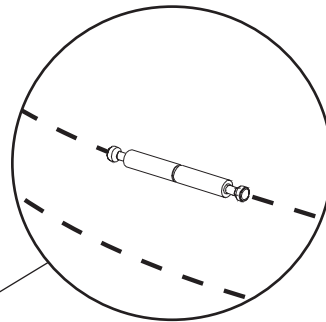
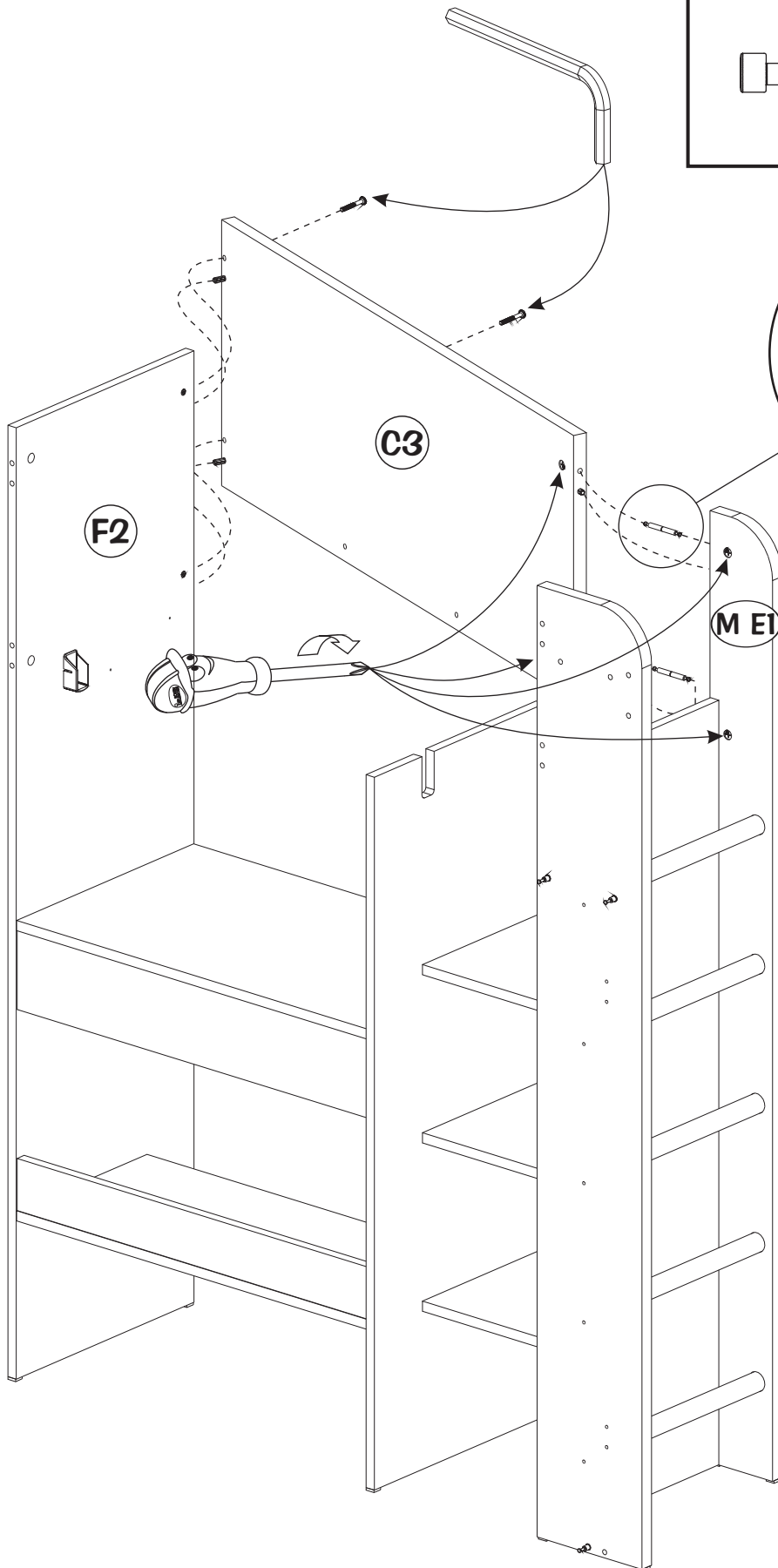
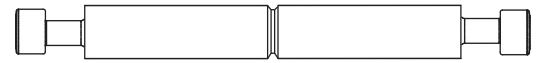
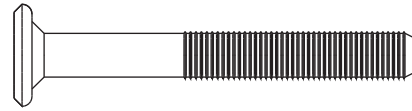
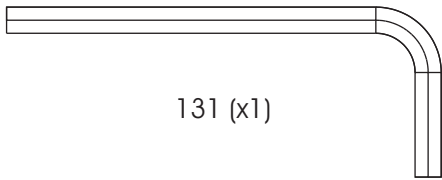

13

ASSEMBLY / ASSEMBLAGE / ARMADO

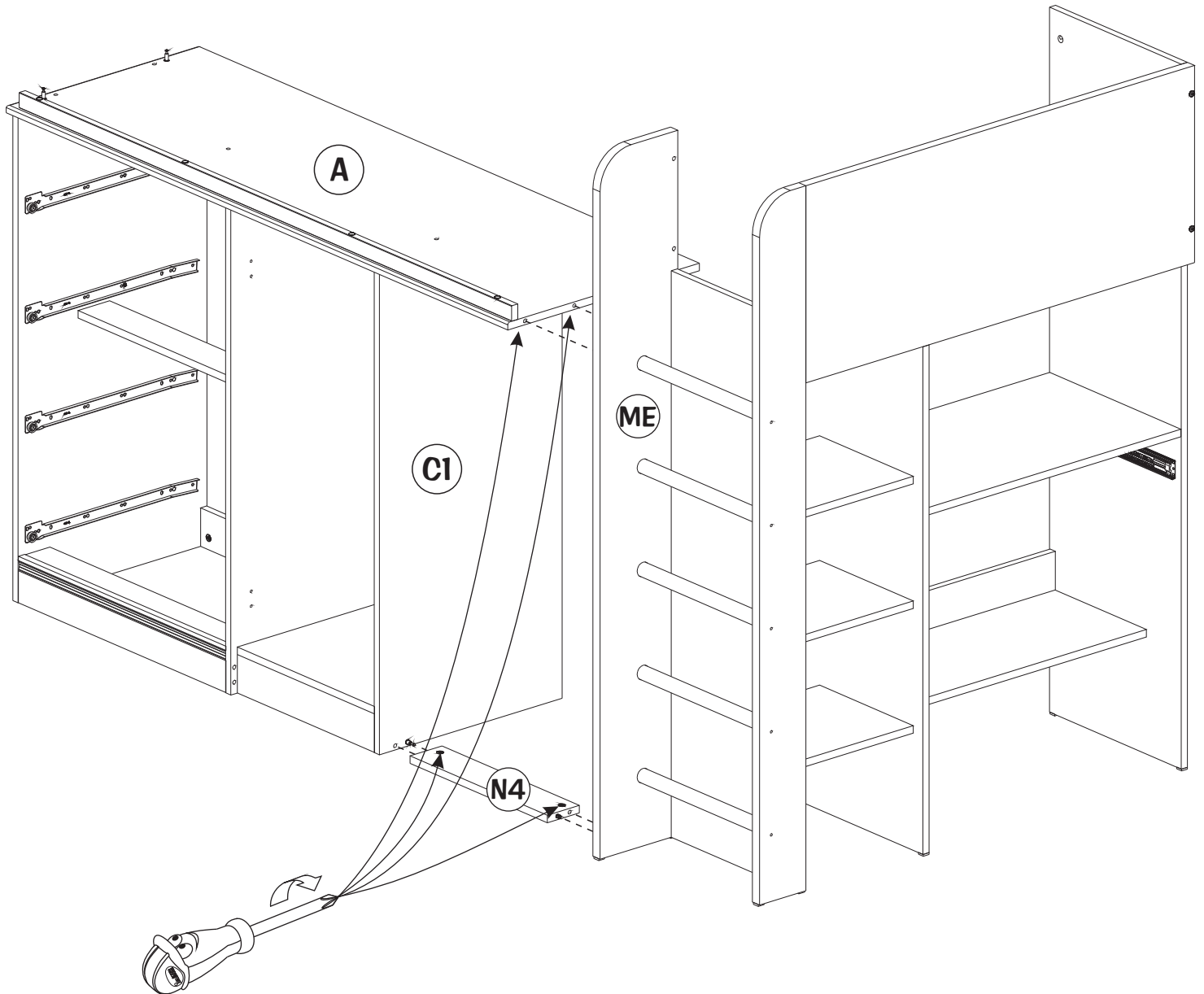
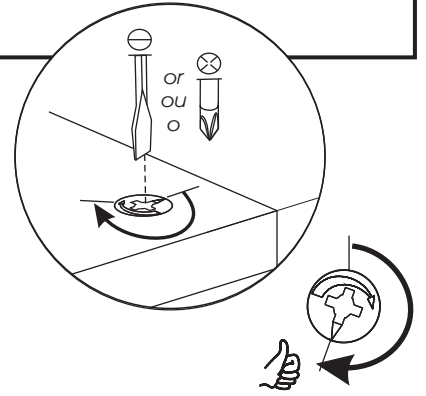

1

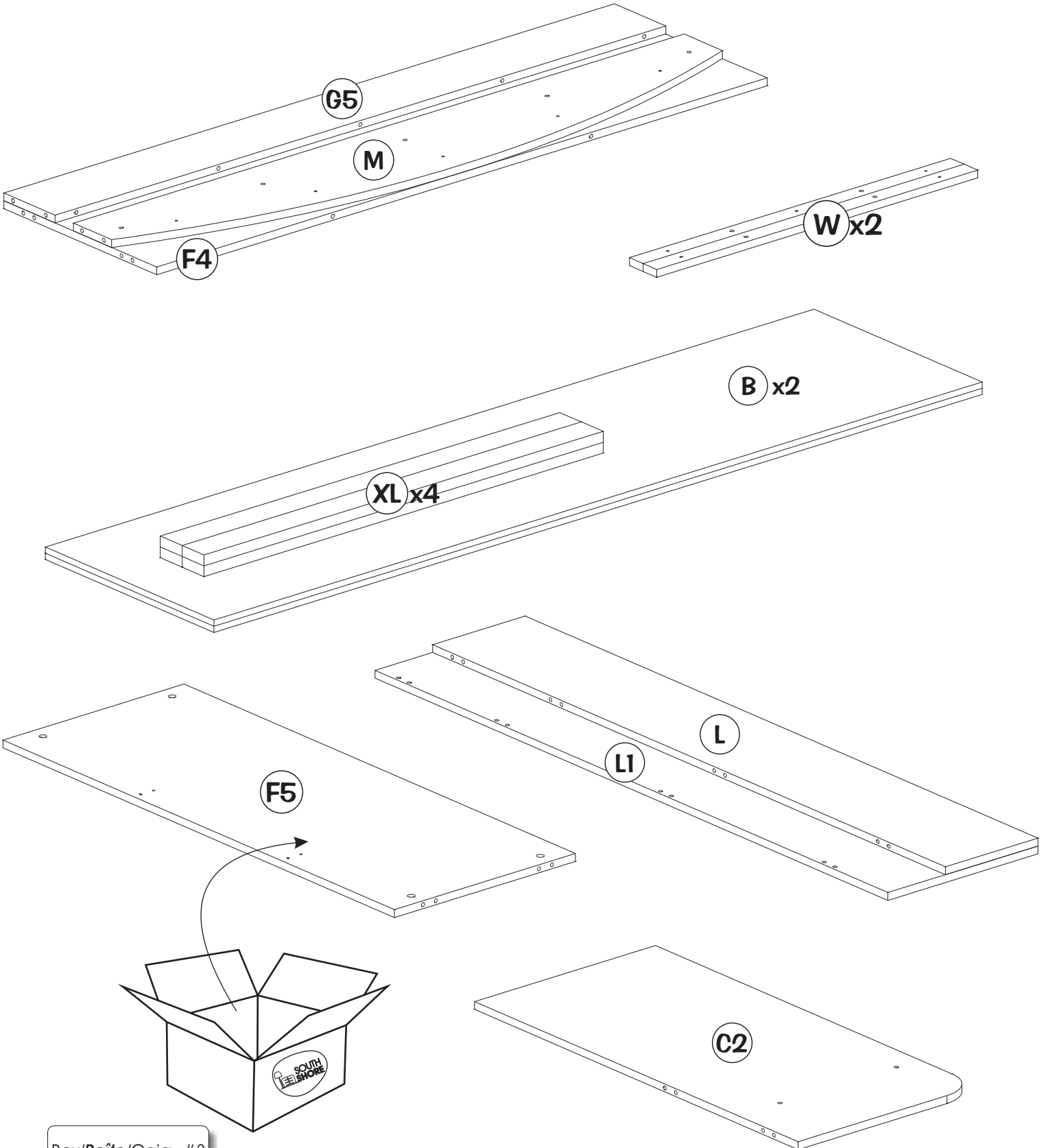
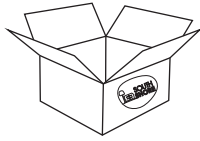

Box/Boîte/Caja #3

2

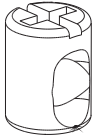

150 (x4)

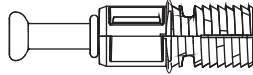

144 (x5)

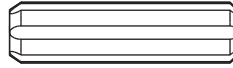

231 (x5)

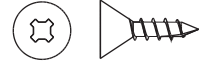

488 (x3)

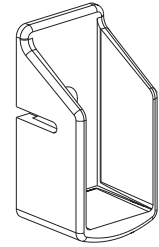

157 (x3)

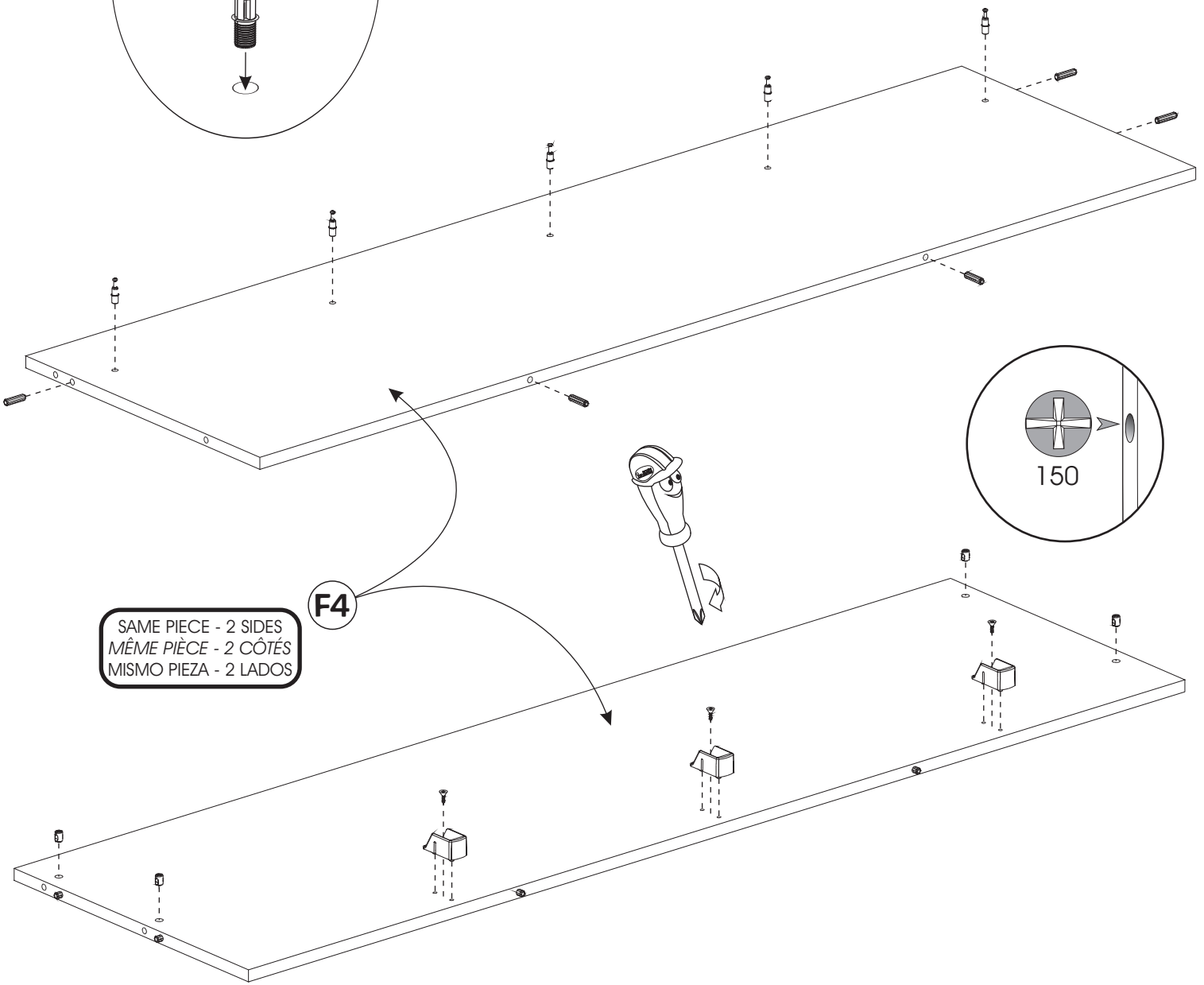
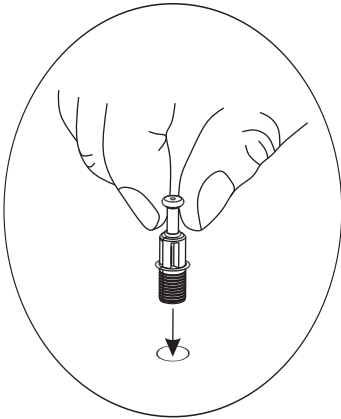

SAME PIECE - 2 SIDES
MÊME PIÈCE - 2 CÔTÉS
MISMO PIEZA - 2 LADOS

F4

150

3

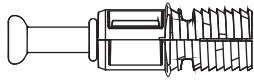

144 (x5)

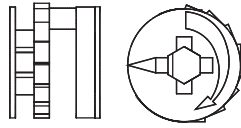

158 (x10)

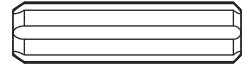

231 (x8)

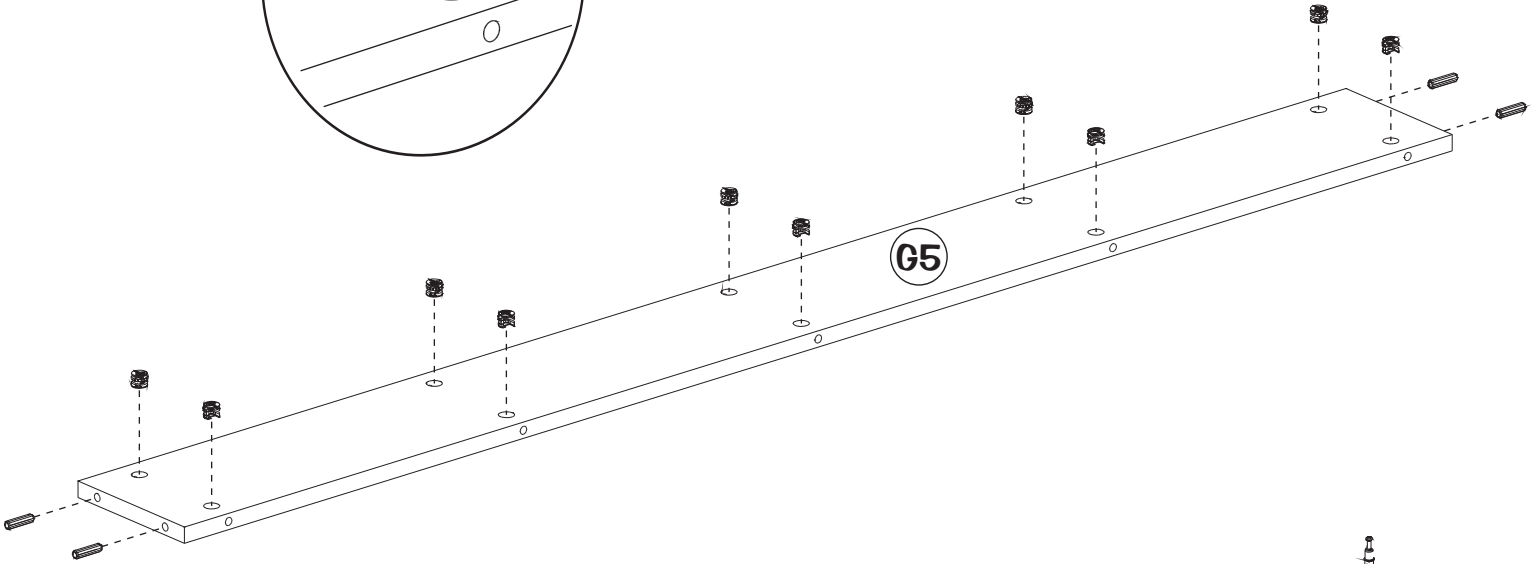
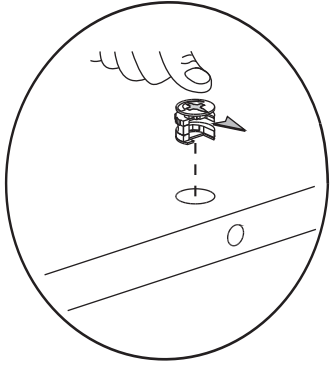

G5

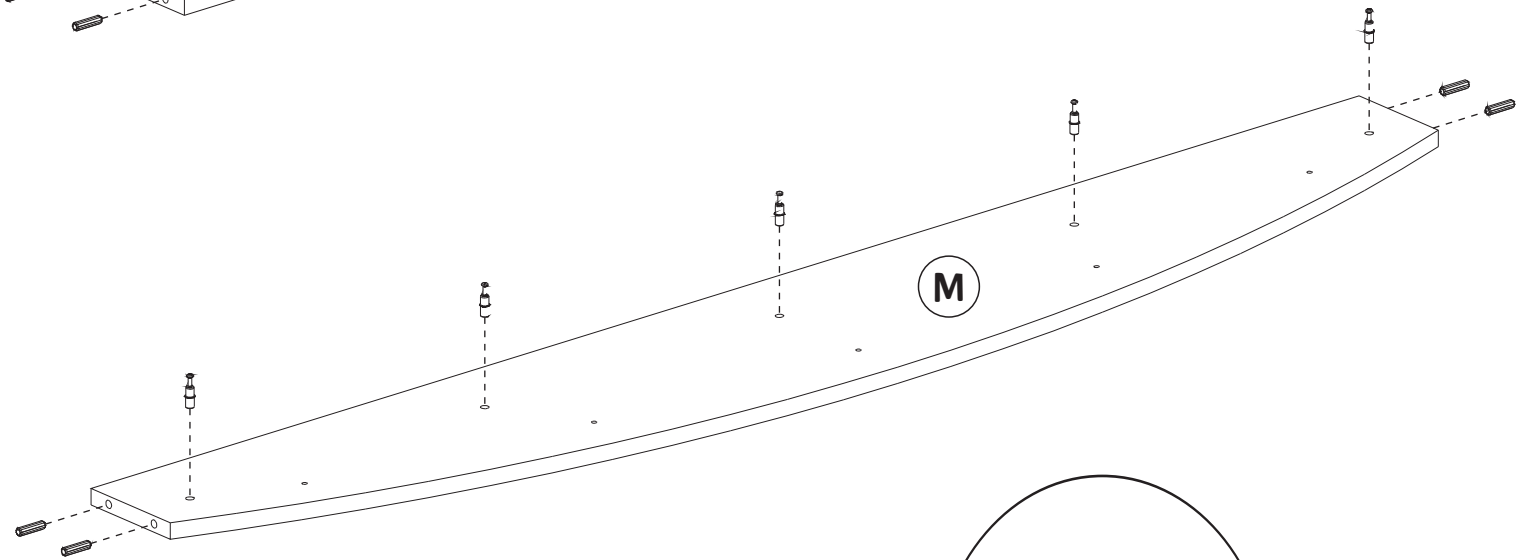

M

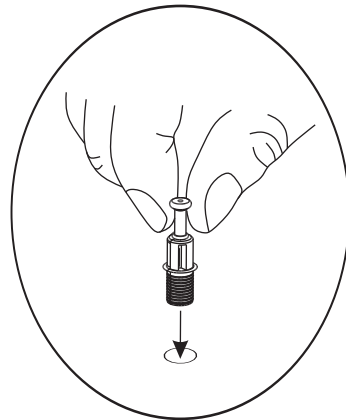

4

ASSEMBLY / ASSEMBLAGE / ARMADO

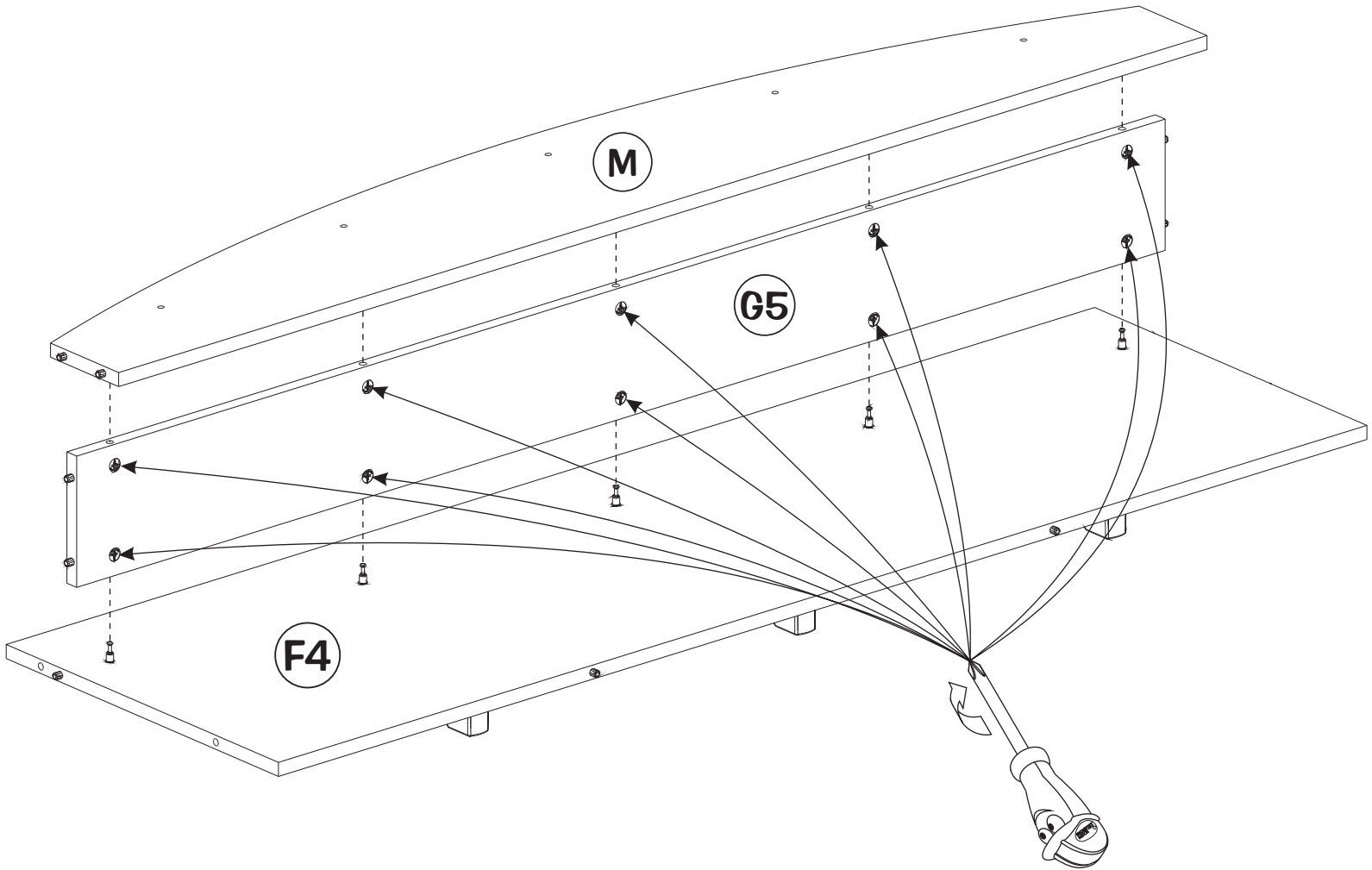
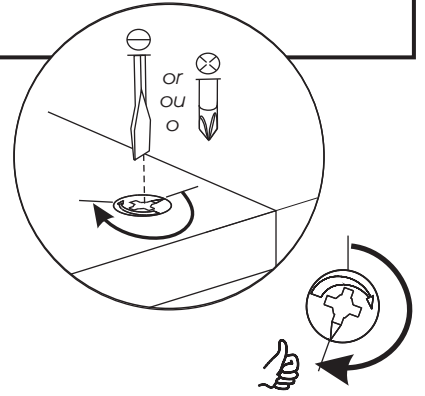

5

131 (x1)

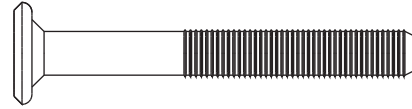
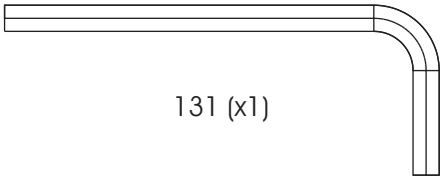

163 (x2)

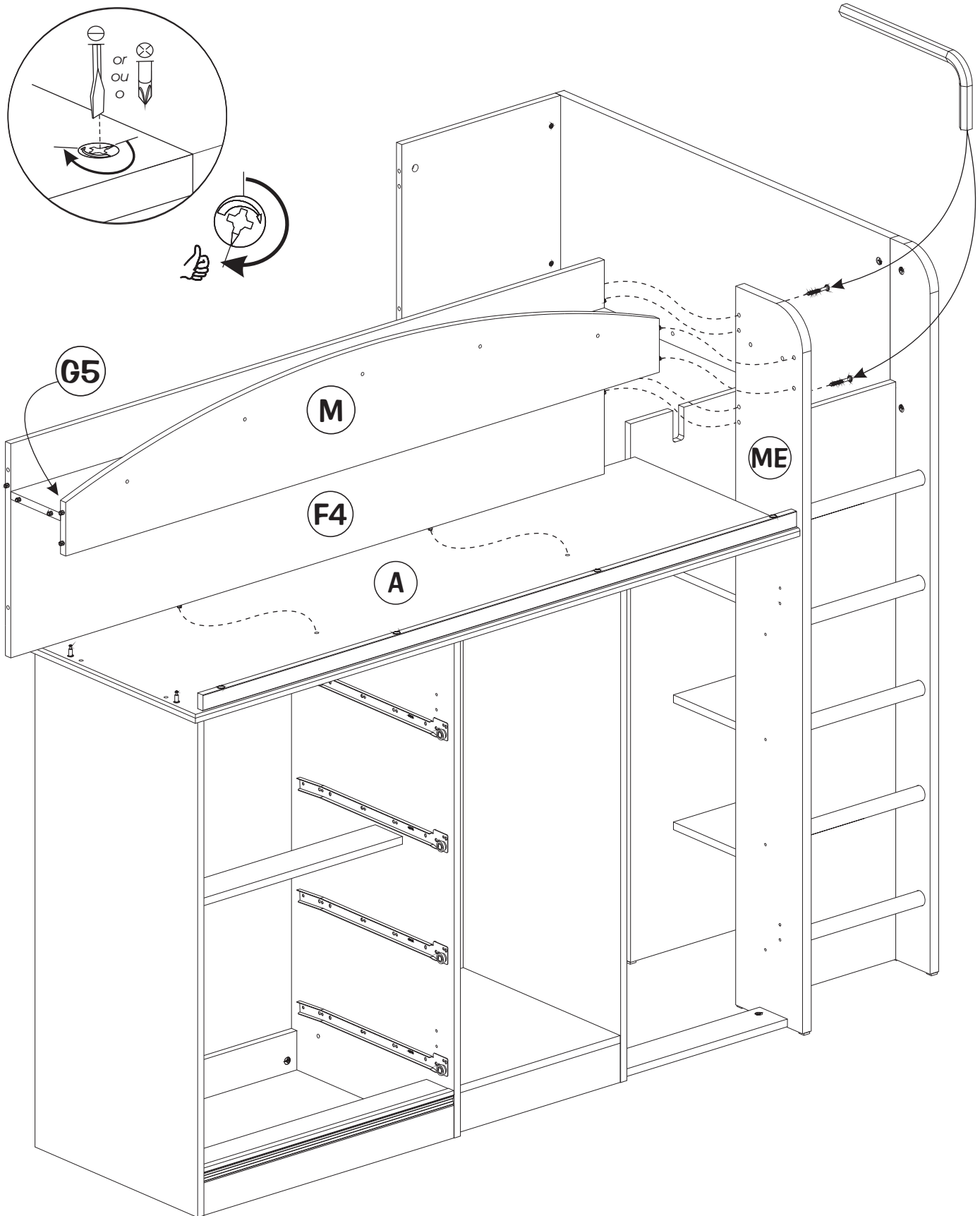
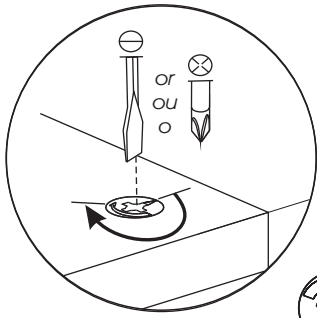

6

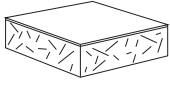

06 (x2)



150 (x4)

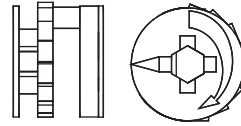

158 (x6)

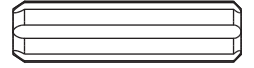

231 (x8)

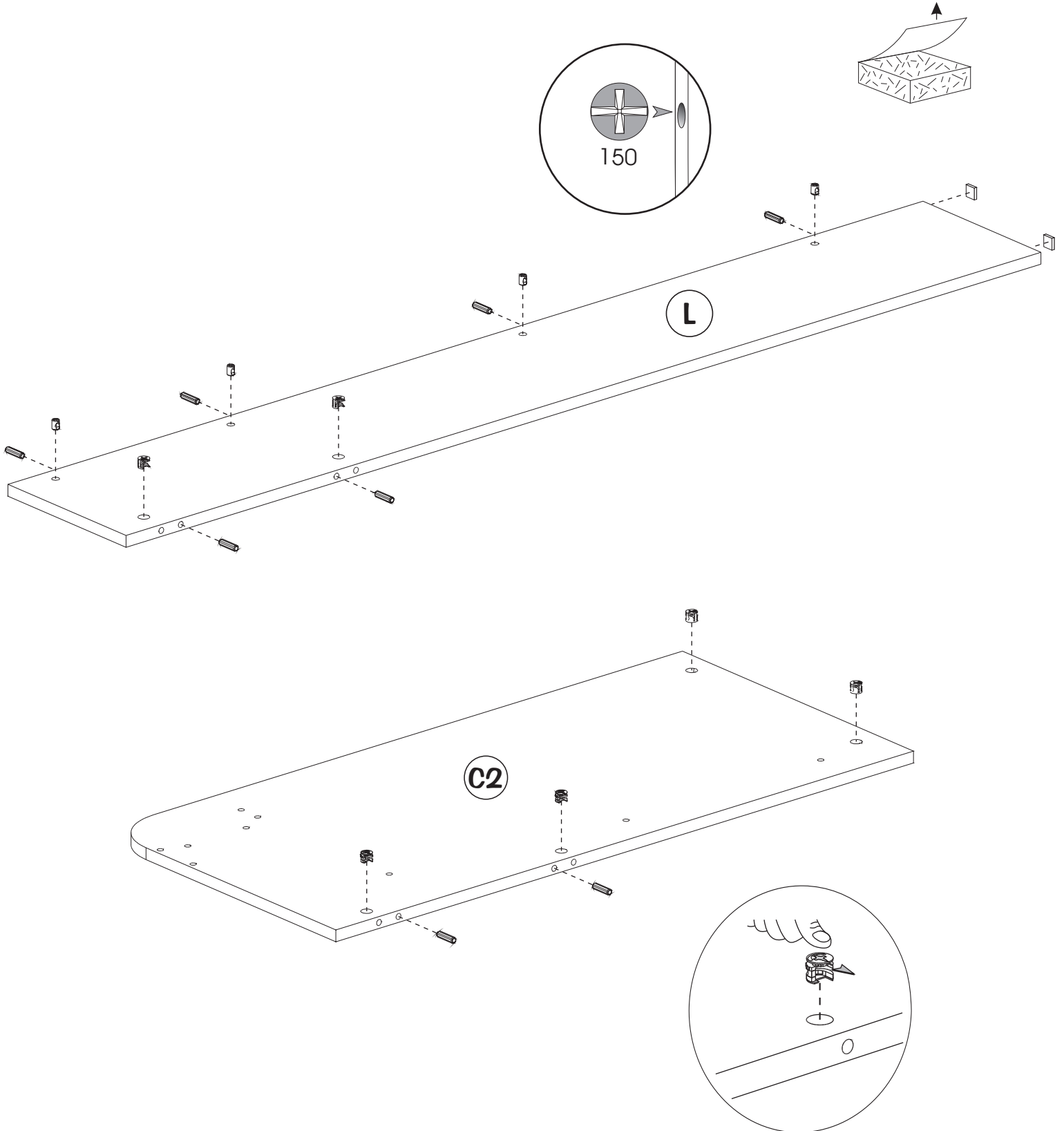

7

131 (x1)

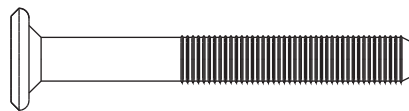
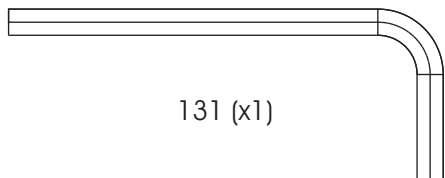

163 (x2)



328 (x2)

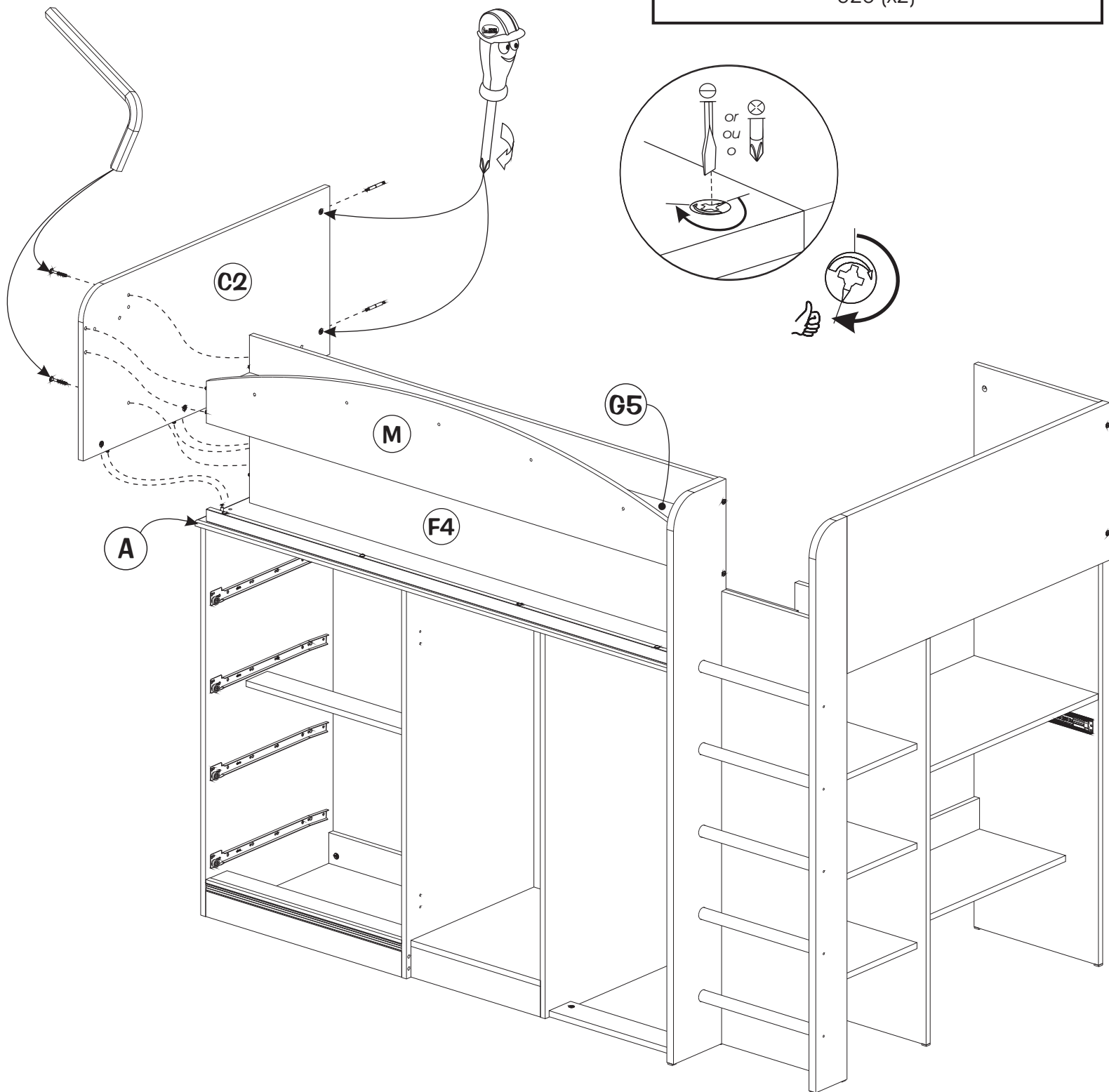

8

ASSEMBLY / ASSEMBLAGE / ARMADO

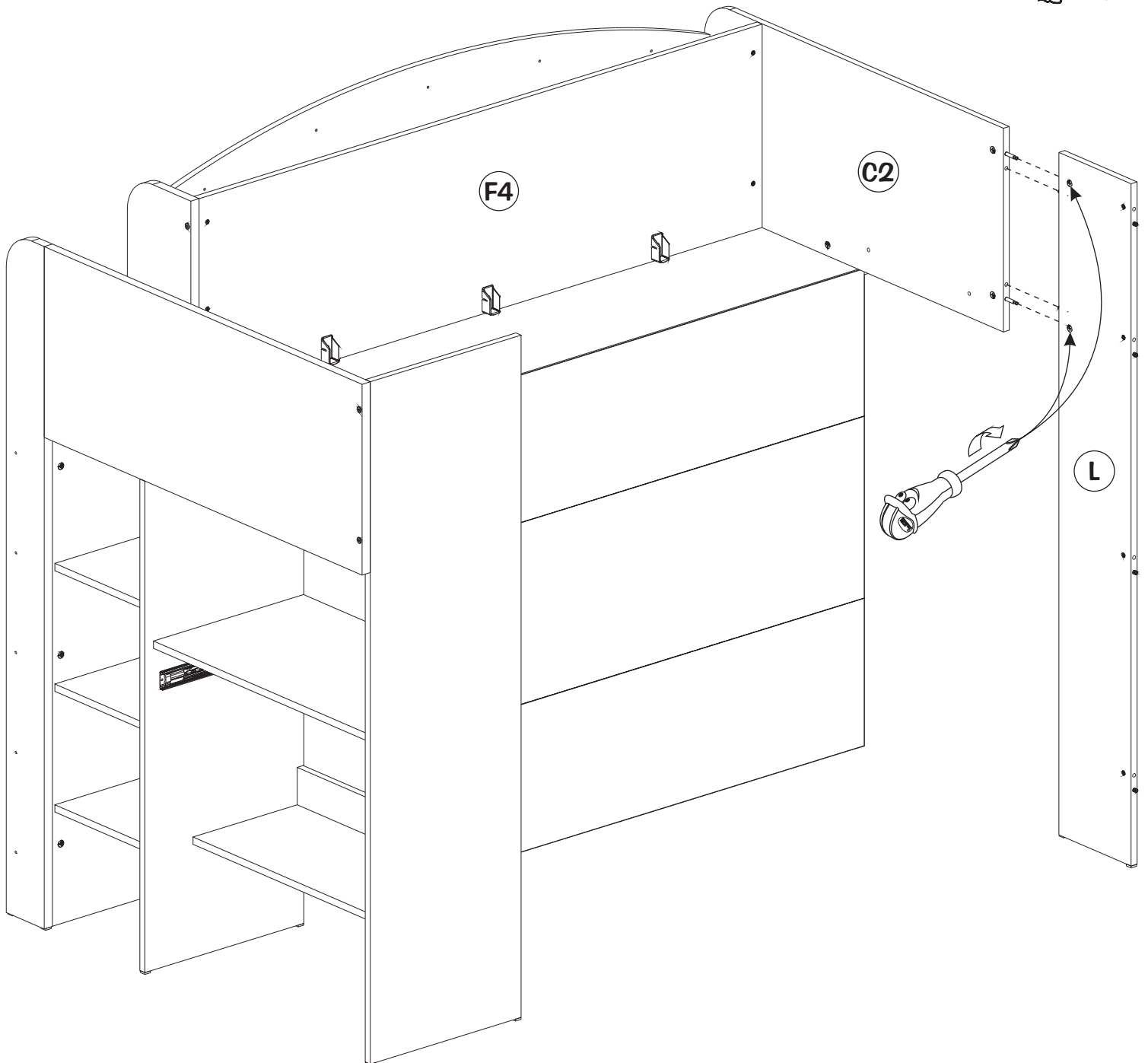
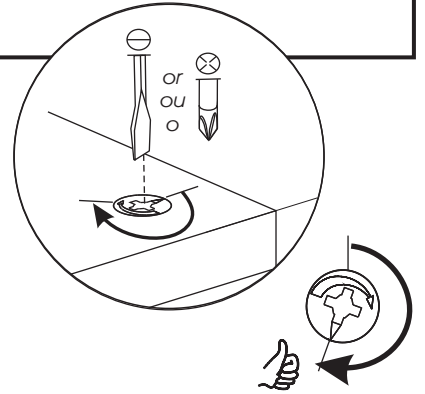

9

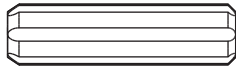

231 (x4)

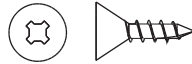

488 (x3)

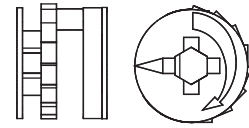

158 (x6)

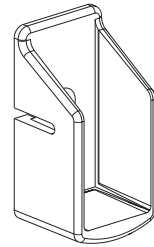

157 (x3)

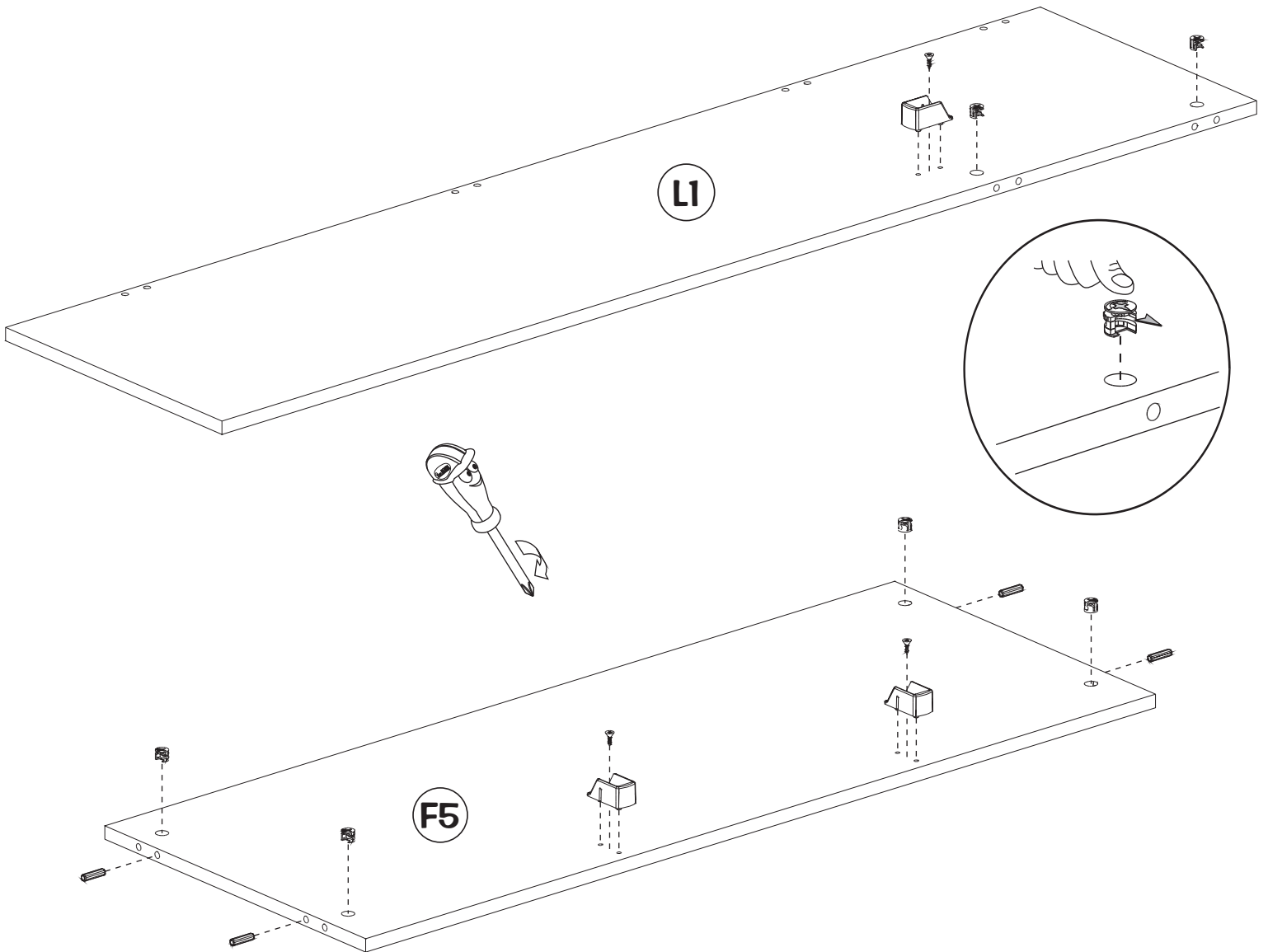

10

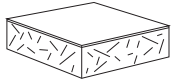

06 (x2)

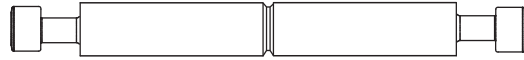

328 (x2)

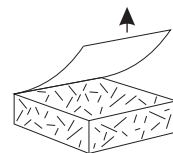
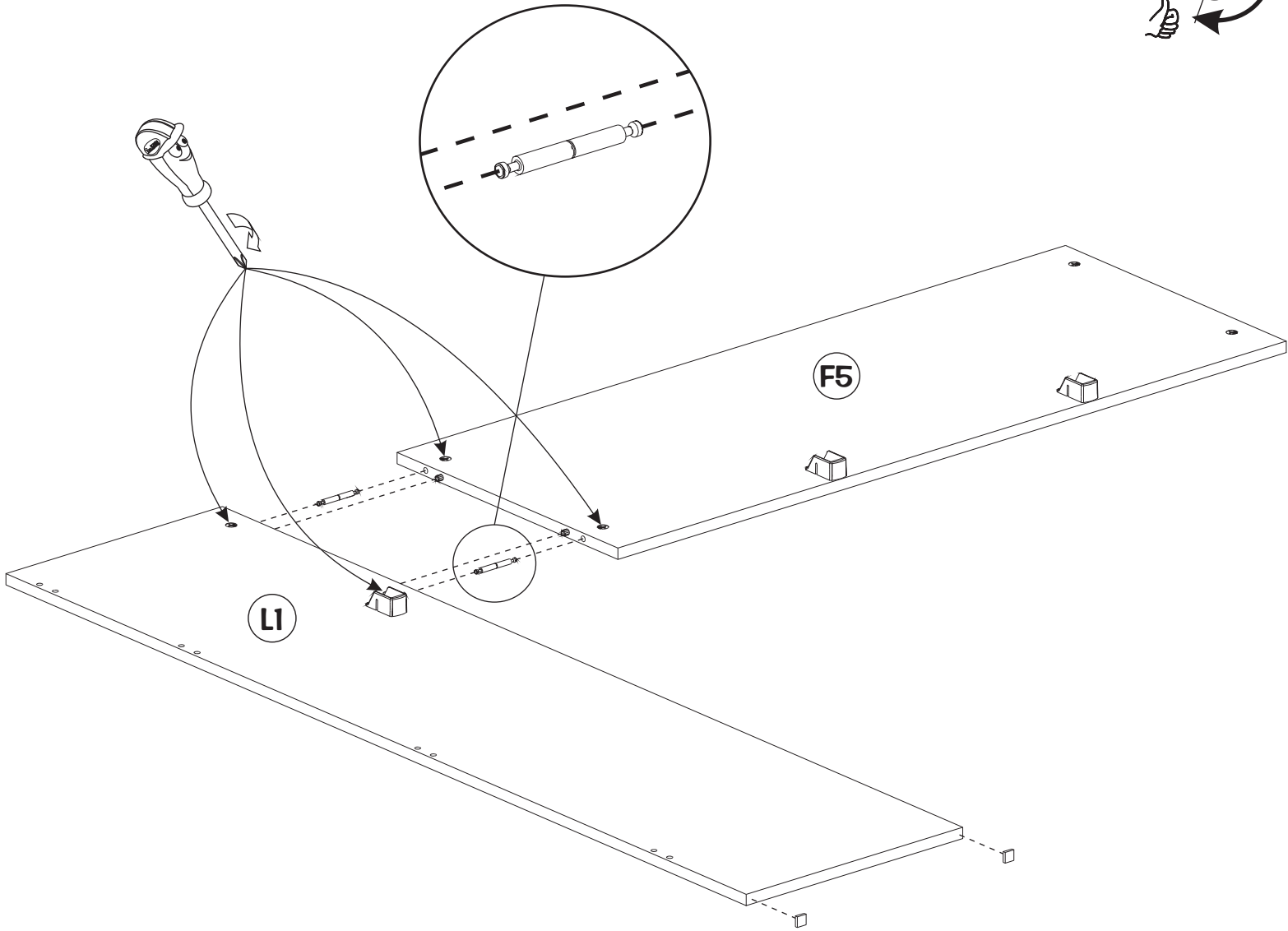
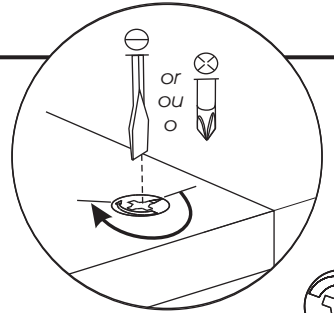

11

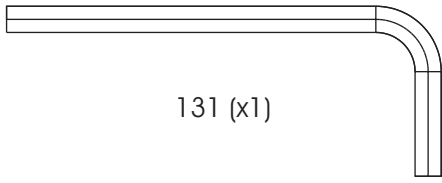

131 (x1)

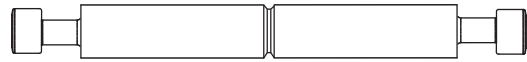

328 (x2)

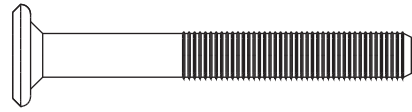

163 (x4)

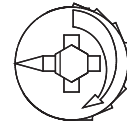
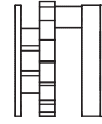

158 (x2)

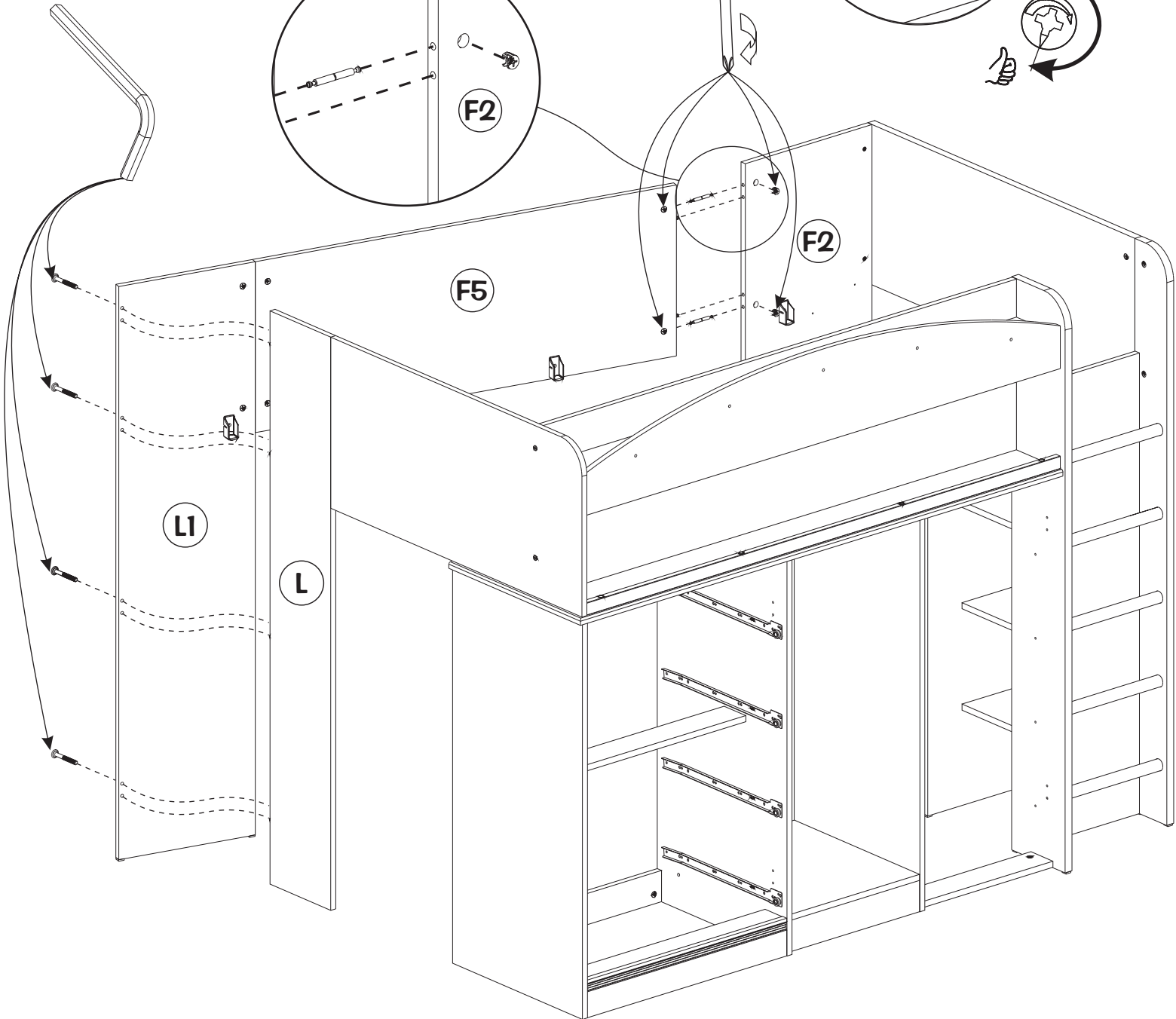
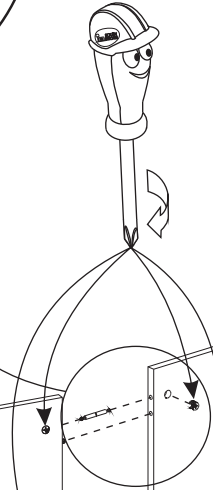
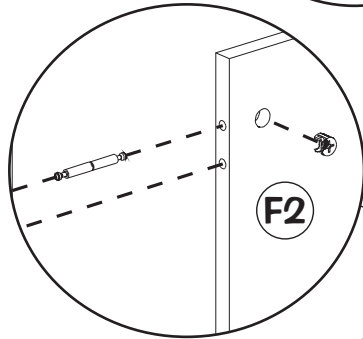
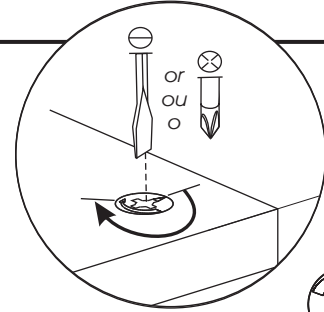
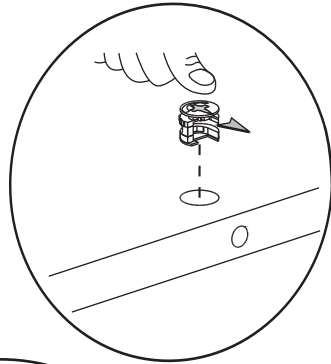

12

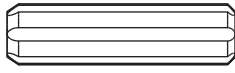

231 (x4)

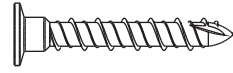

414 (x6)

#1

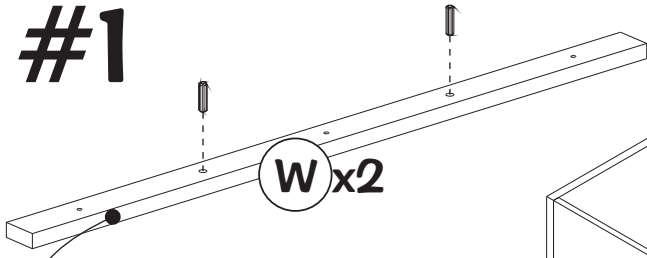

W x2

Finished side
Côté fini
Lado acabado

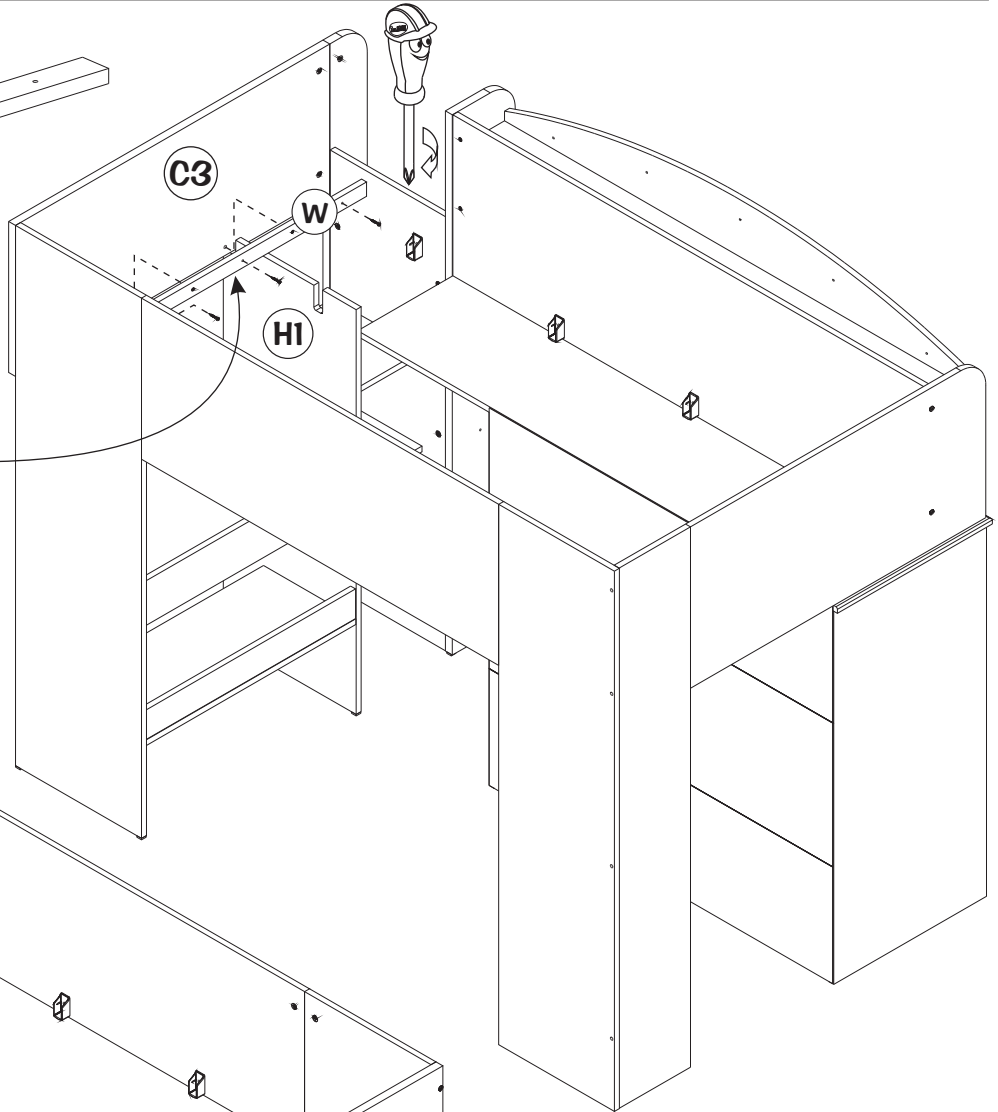

#2

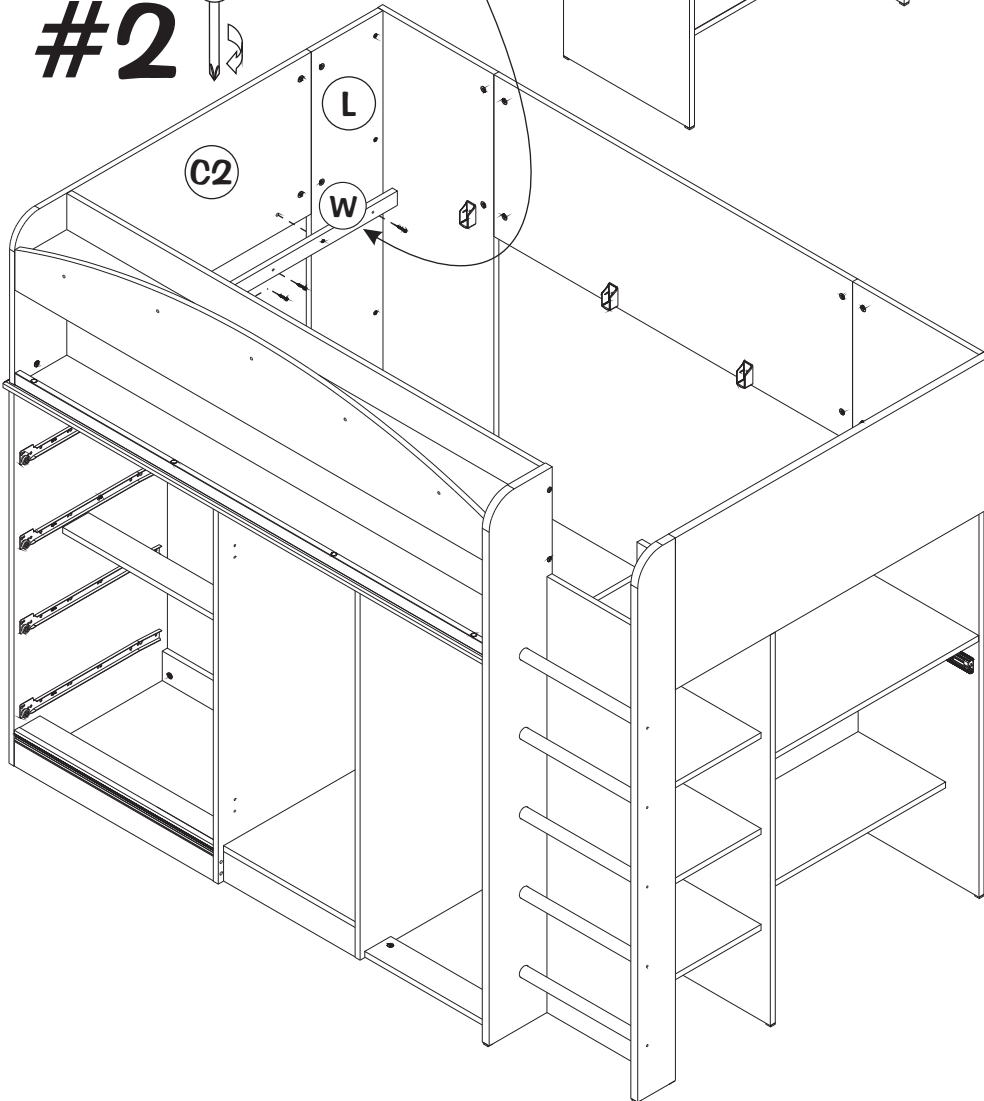

13

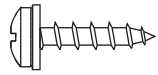

114 (x4)

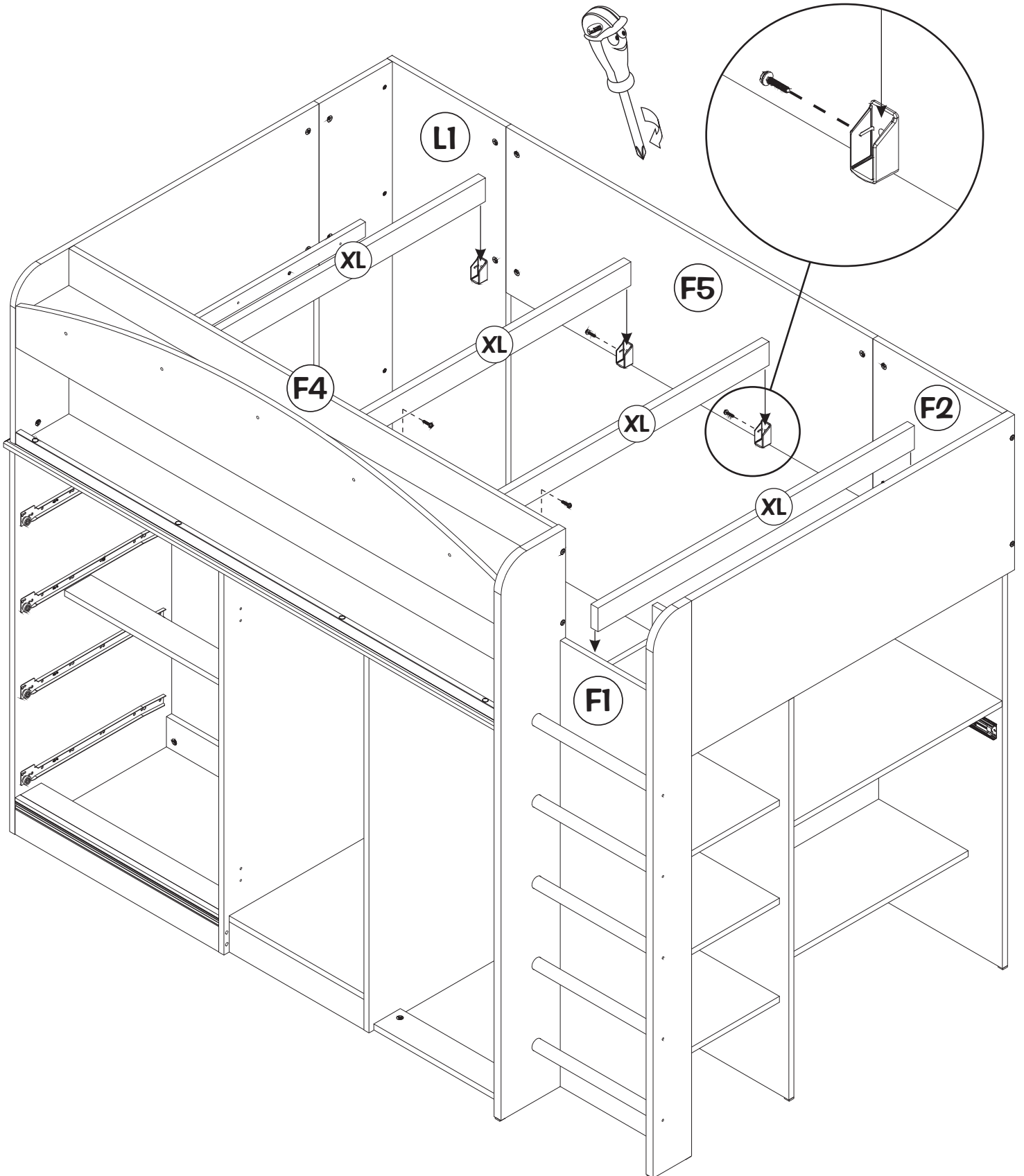

14

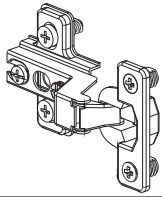

094 (x4)

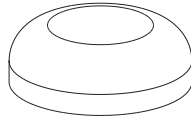

374 (x4)

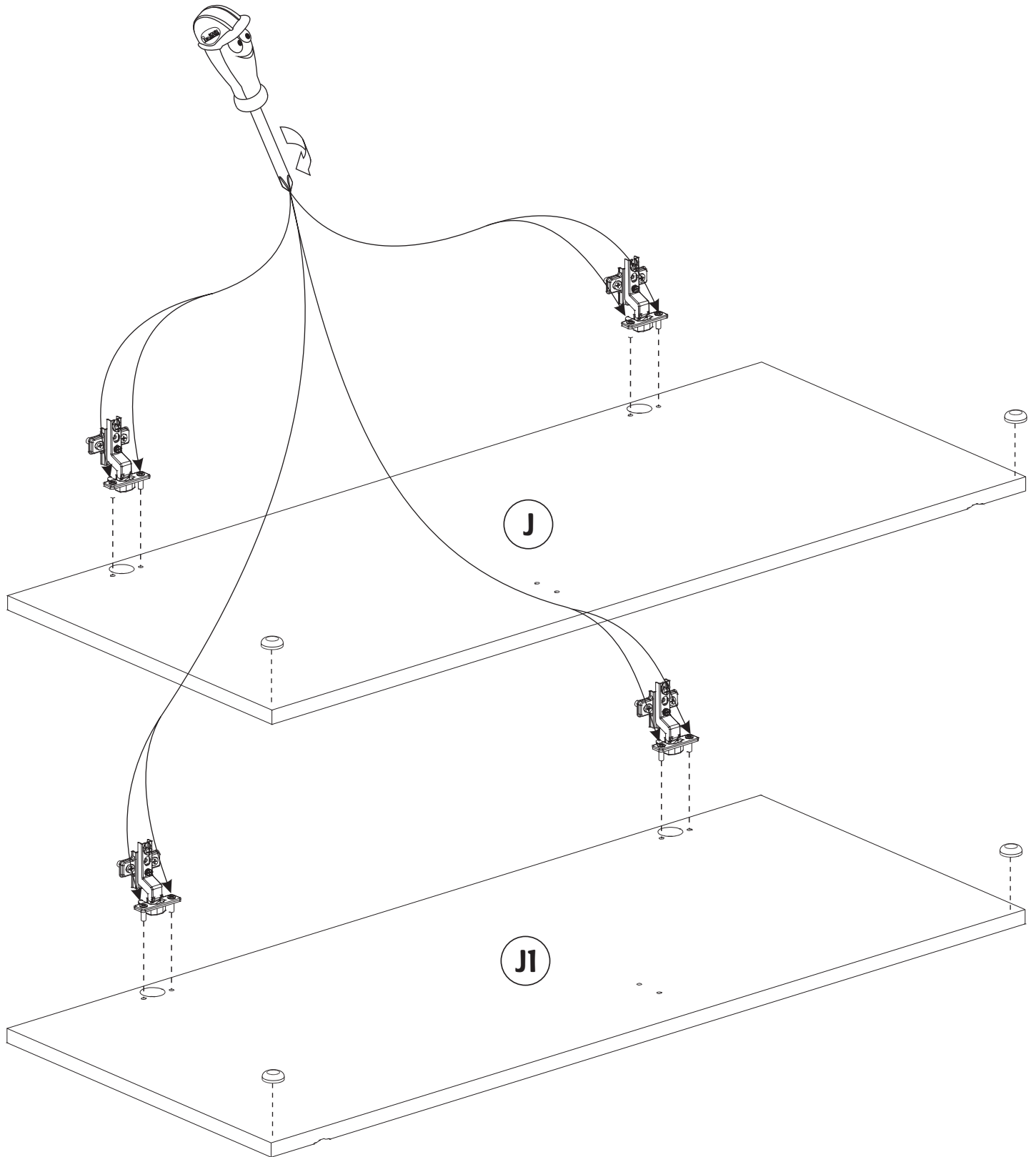

ADJUSTMENT / AJUSTEMENT / AJUSTE

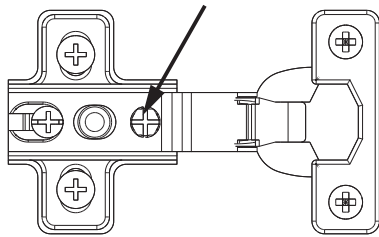

-LEFT/ RIGHT
-GAUCHE/ DROITE
-IZQUIERDA/ DERECHA

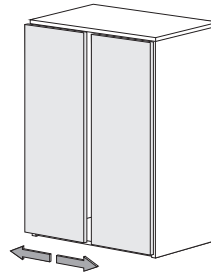

- * Doors adjustment (Hinges)
- * *Ajustement des portes (Charnières)*
- * Ajuste de las puertas (Bisagras)

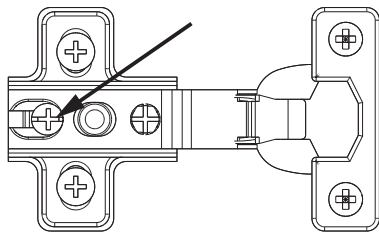

-DEPTH
-PROFONDEUR
-PROFUNDIDAD

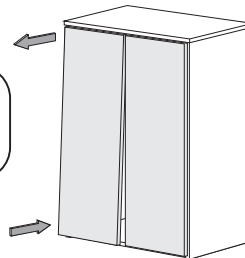

- * Make sure the unit is level.
Loosen the concerned screw(s),
adjust, and tighten.
- * *Assurez-vous que le meuble
soit au niveau.
Déserrer la(les) vis concernée(s),
ajuster, et resserrer.*

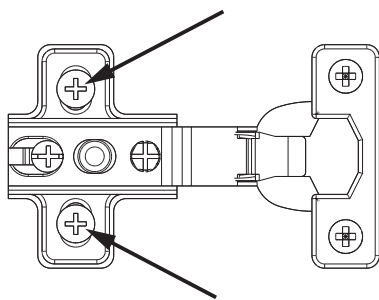

-HEIGHT
-HAUTEUR
-ALTURA

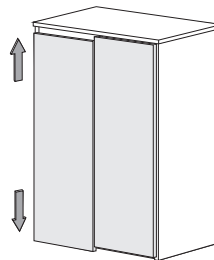

- * Cerciorarse de que la unidad
se encuentre a nivel.
Desapretar los atornillos apropiados,
ajustar, y apretar.

15

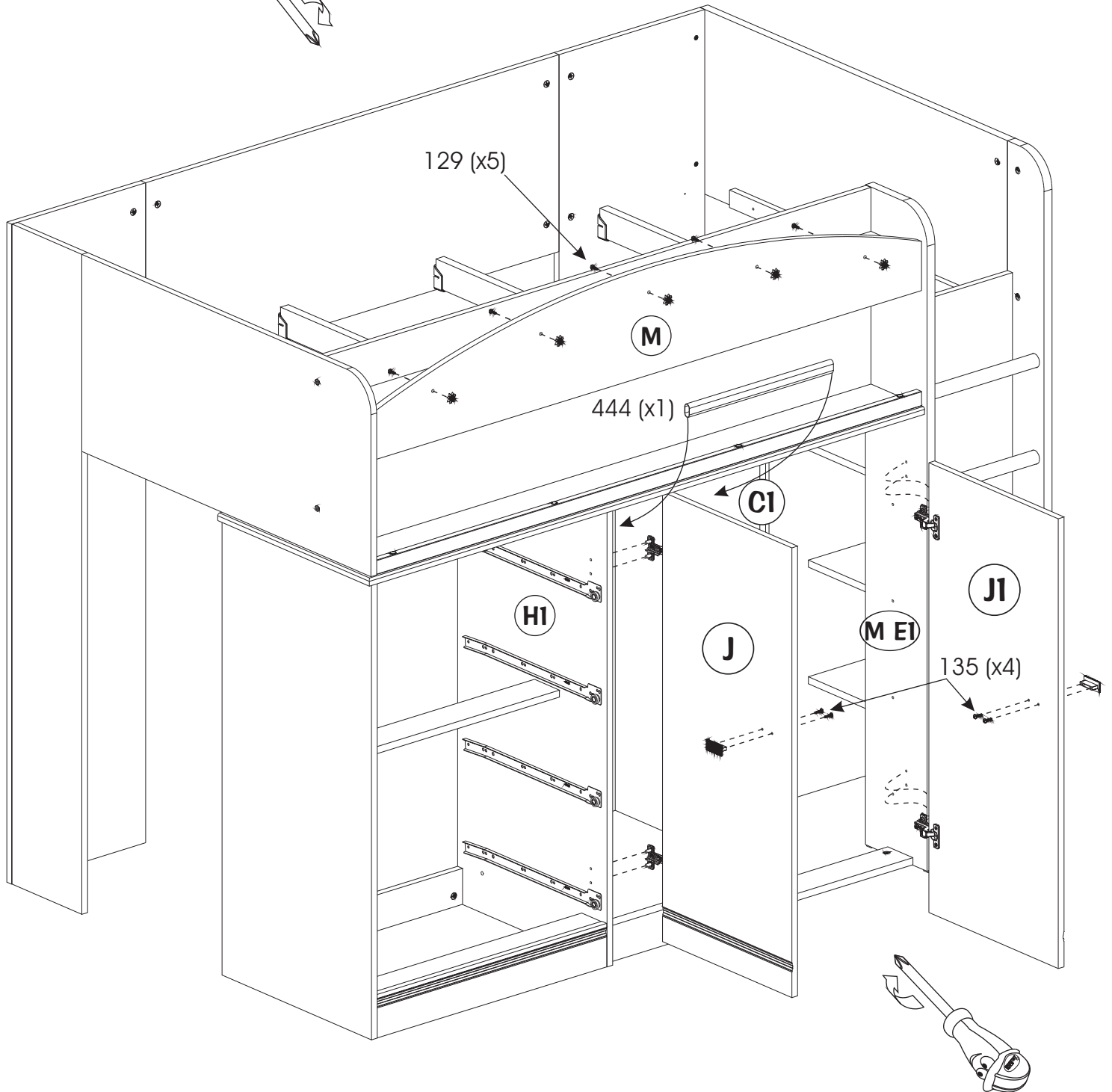
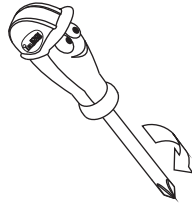
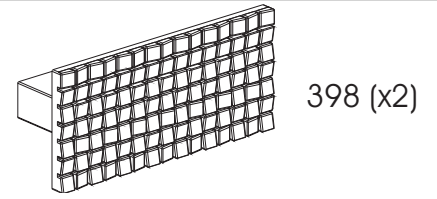
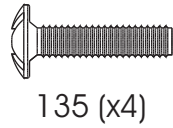
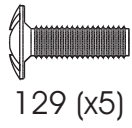

17

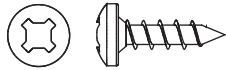

99 (x3)



064 (x3)

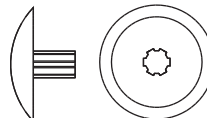

169 (x10)

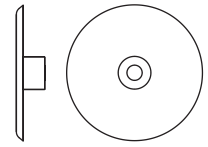

171 (x22)

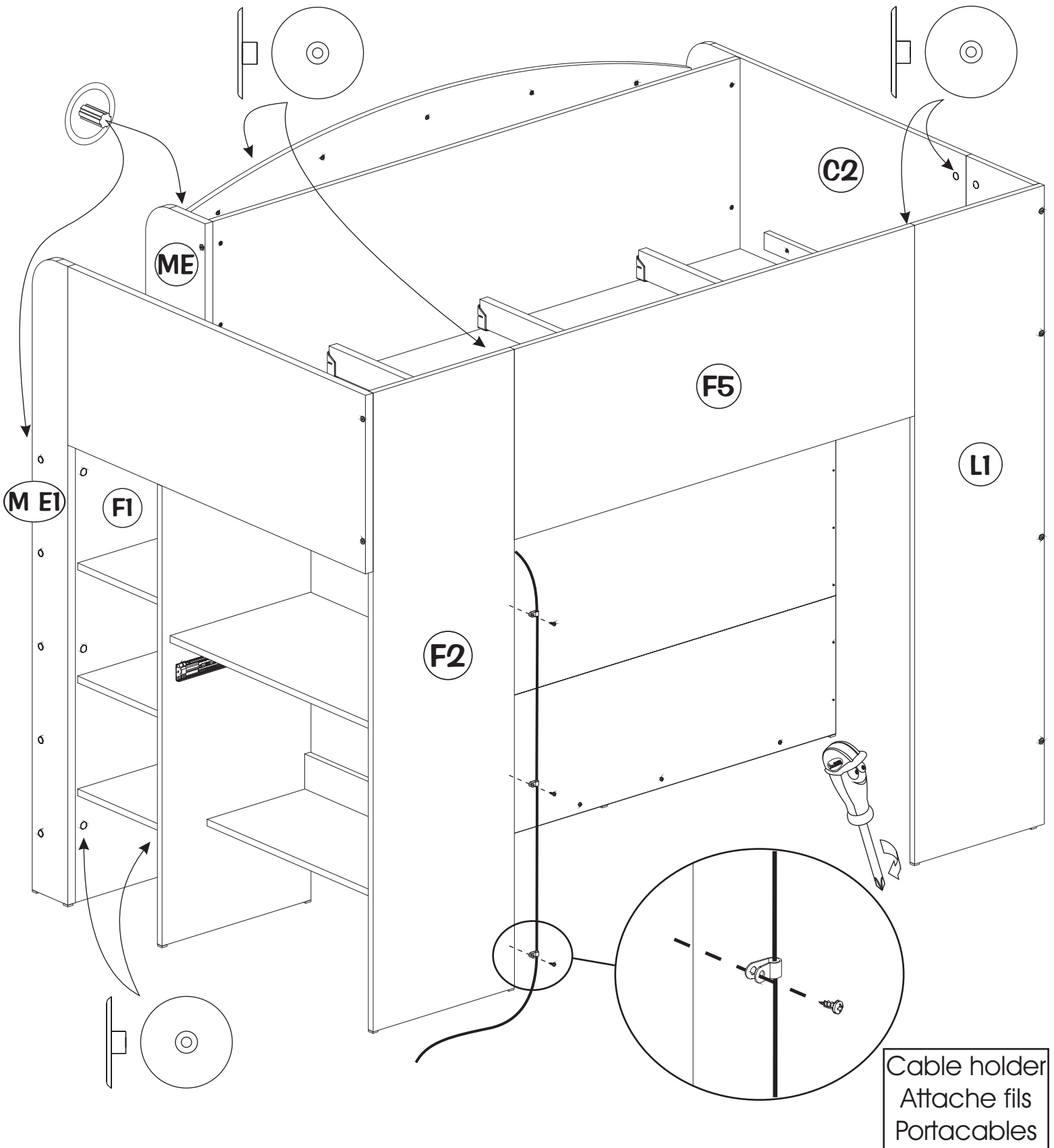

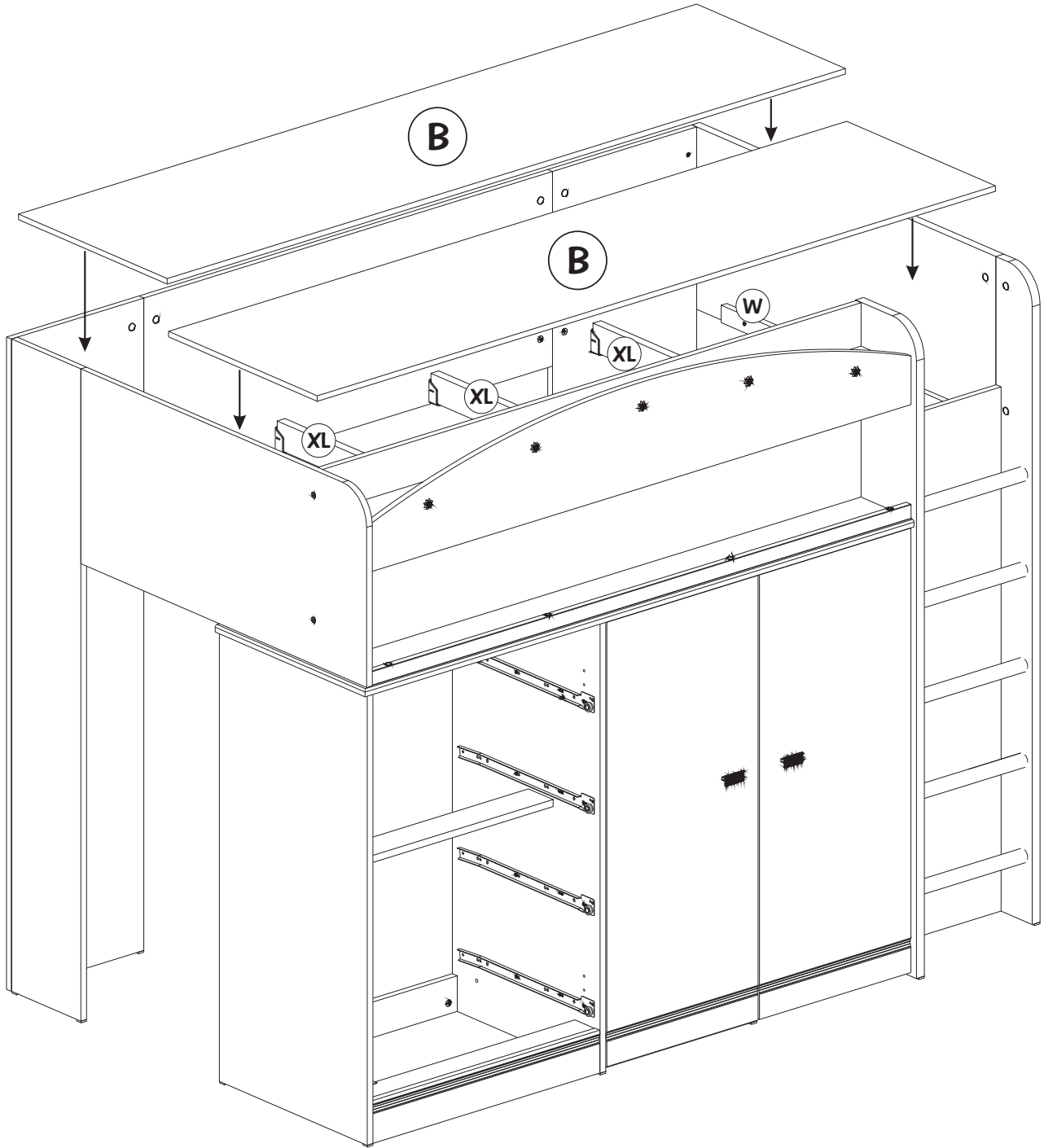

19

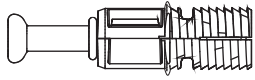

144 (x2)



158 (x2)

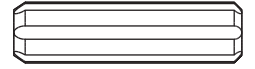

231 (x2)

#1

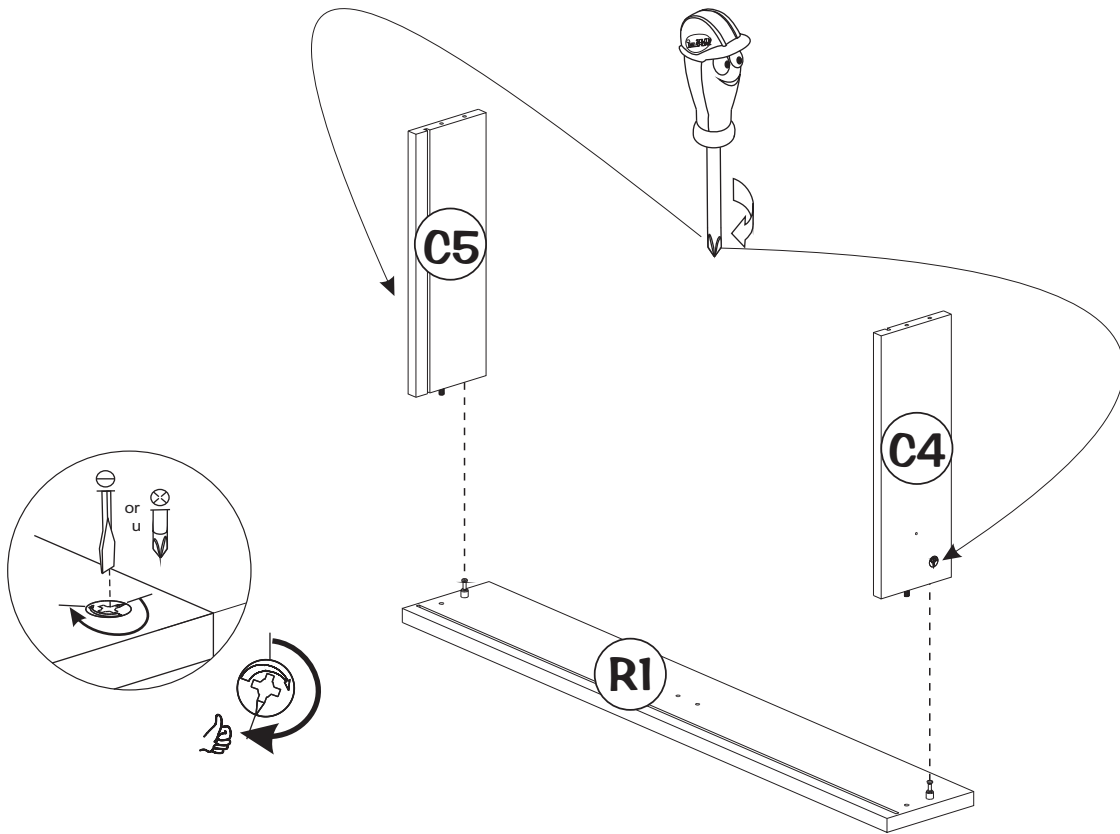
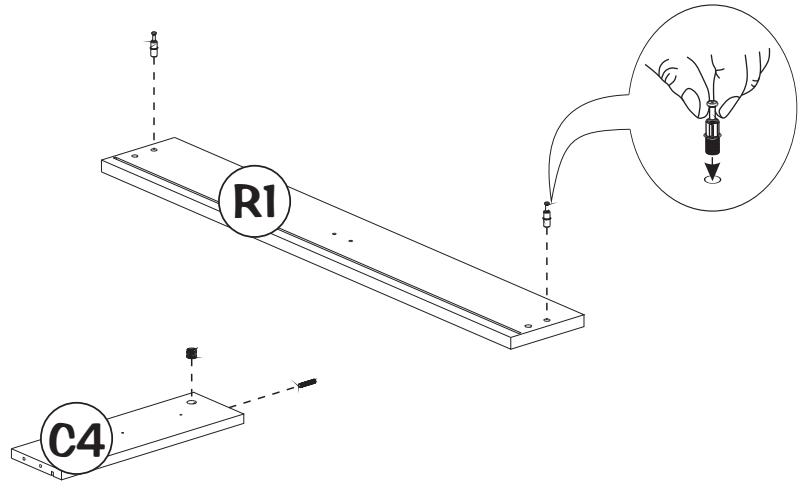
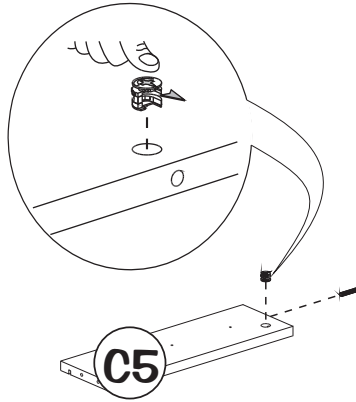

#2

20

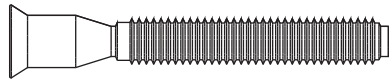

160 (x4)

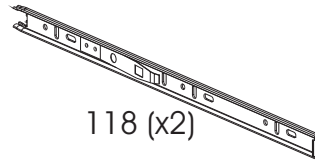

118 (x2)

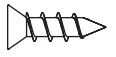

101 (x6)

#1

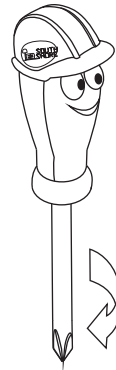
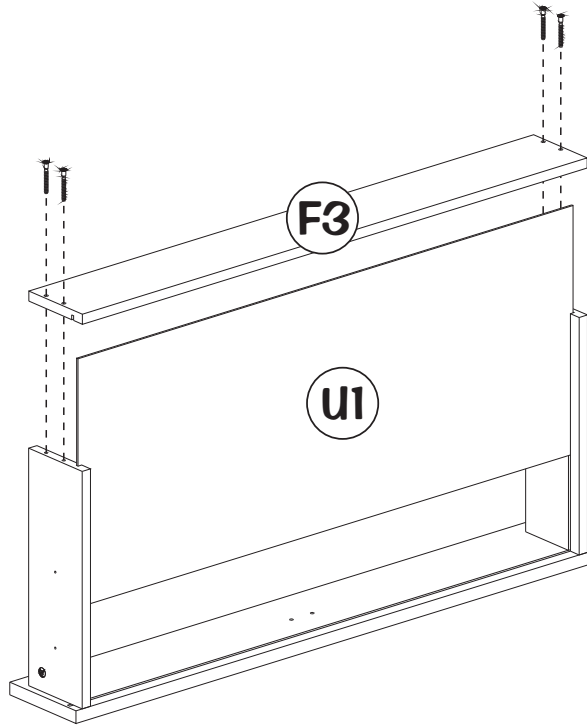

118

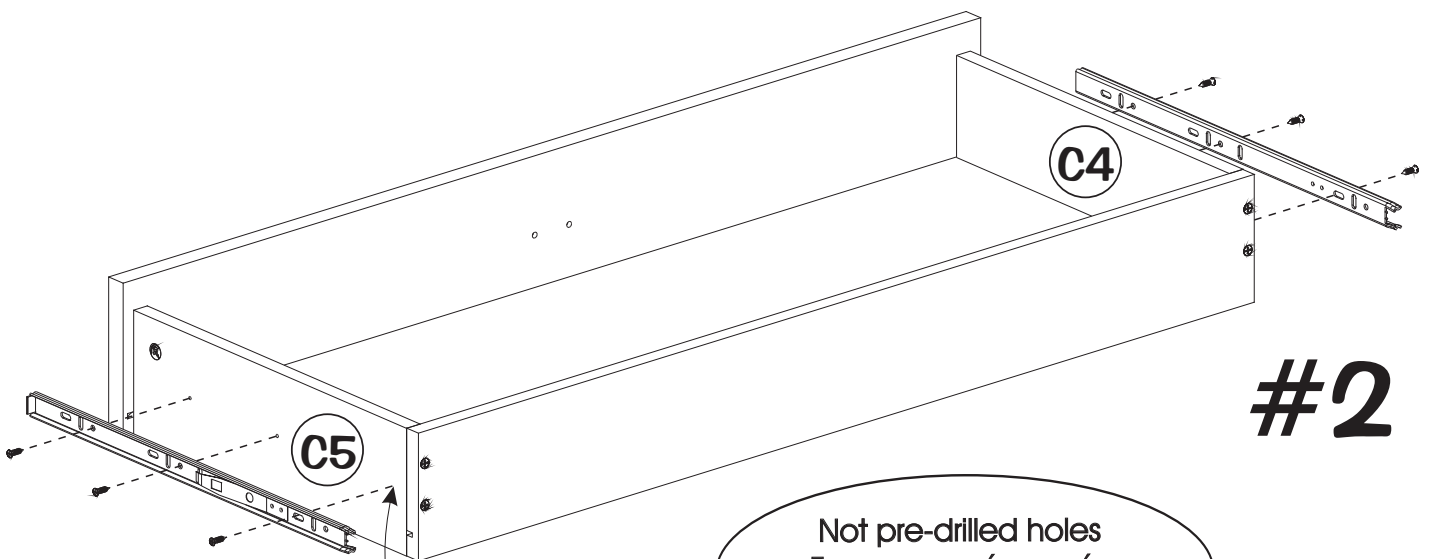
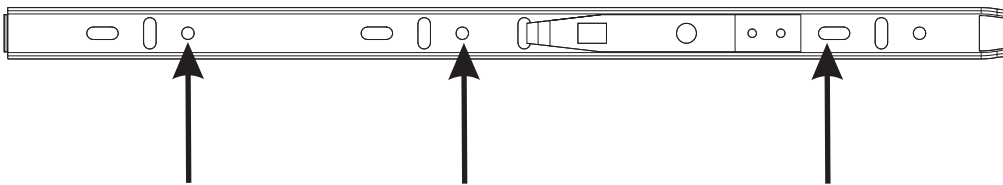

#2

Not pre-drilled holes
Trous non pré-perçés
Orificio no preagujereado

21

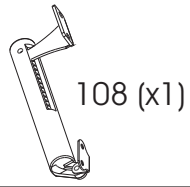

108 (x1)

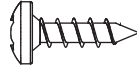

99 (x2)

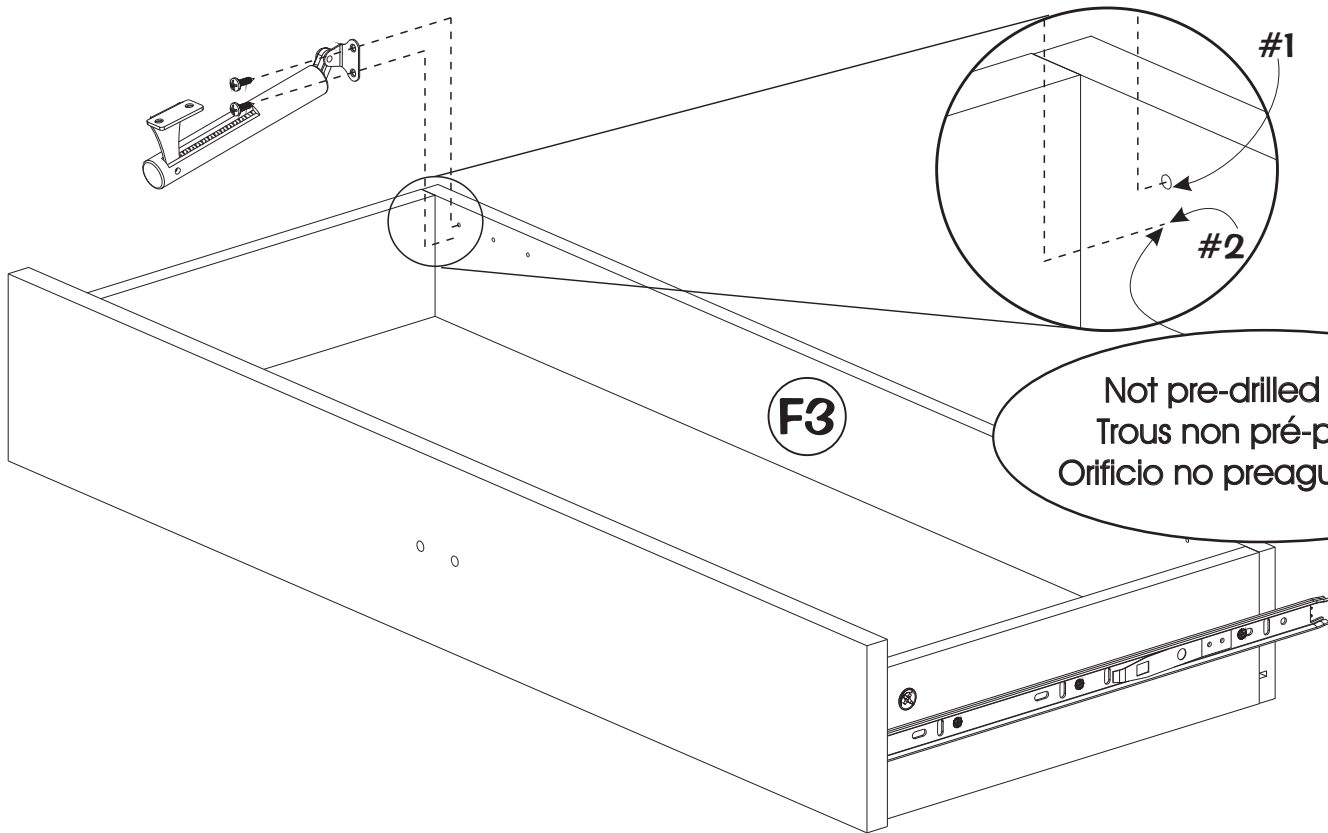
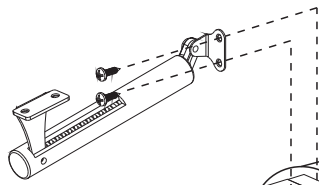
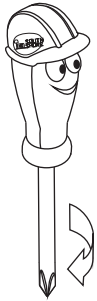

Not pre-drilled holes
Trous non pré-percés
Orificio no preagujereado

22

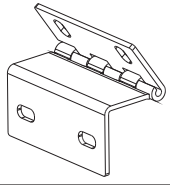

080 (x2)

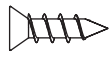

101 (x8)

#1

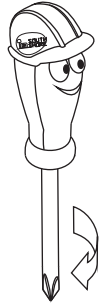
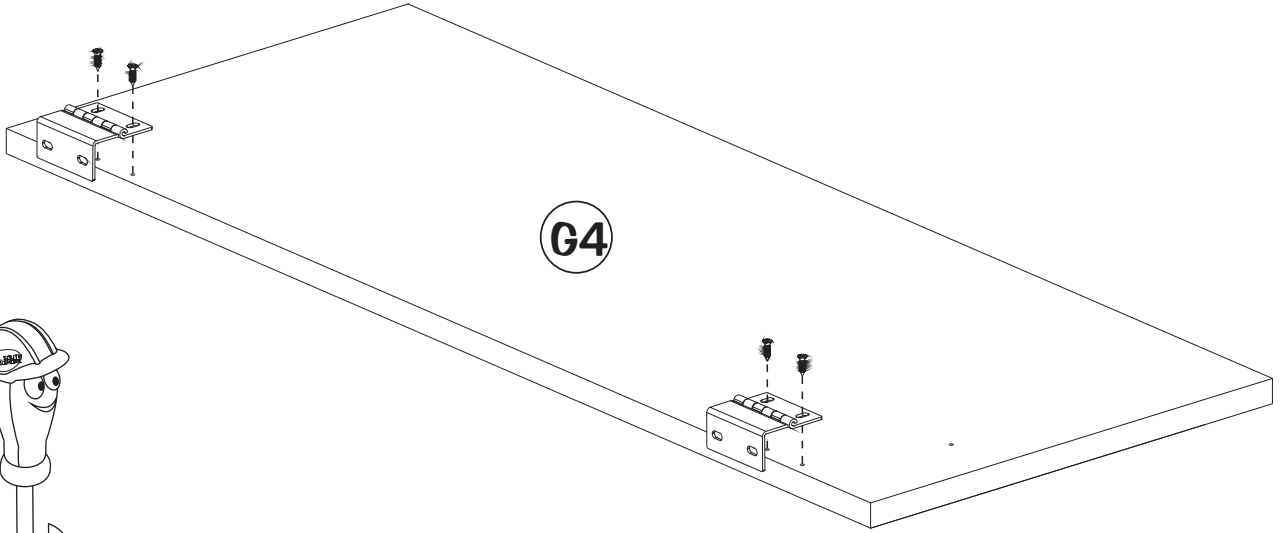

G4

G4

F3

#2

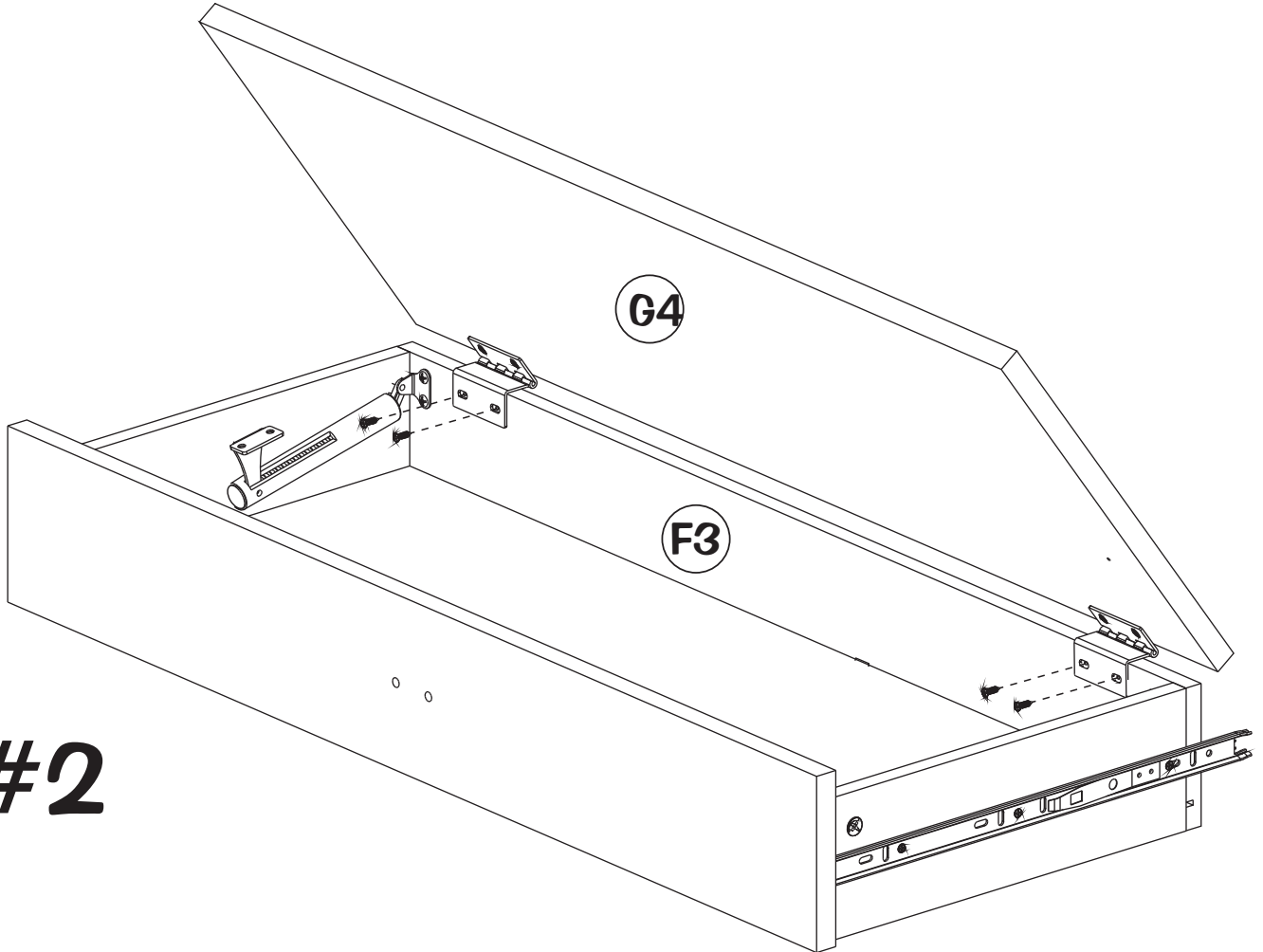

23

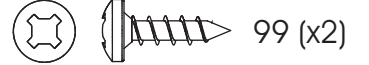
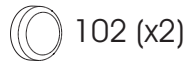
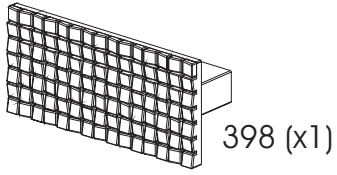

No pre-drilled hole.
Sans pré-perçage.
No agujero perforado.

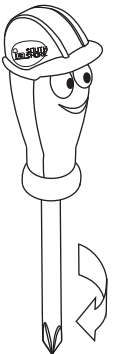
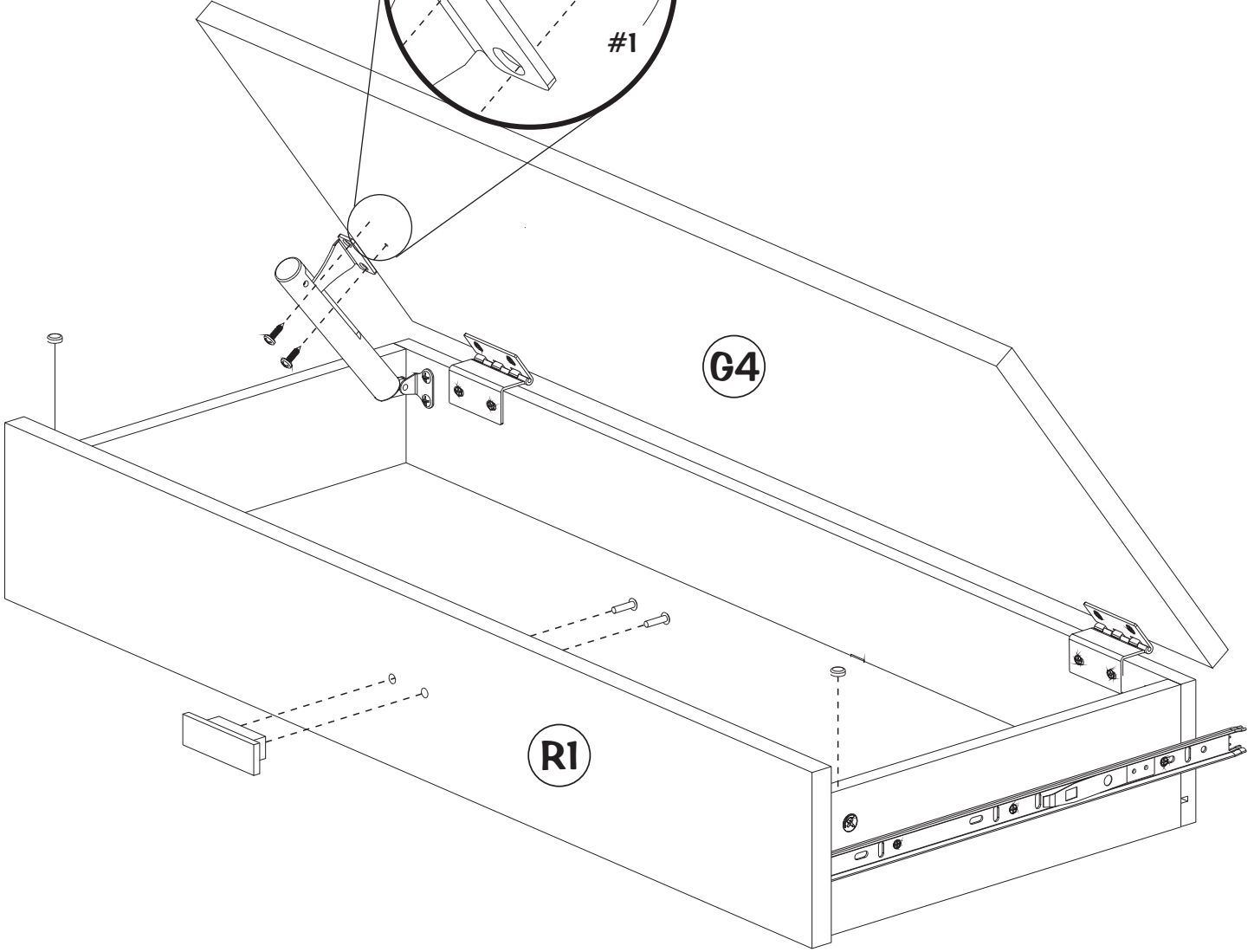
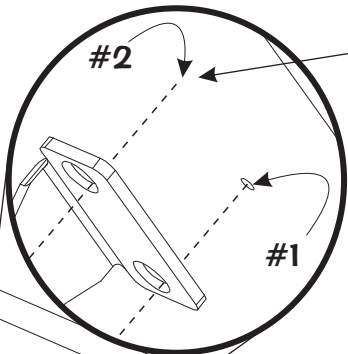

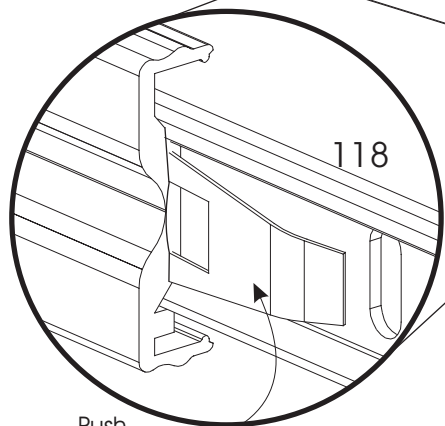
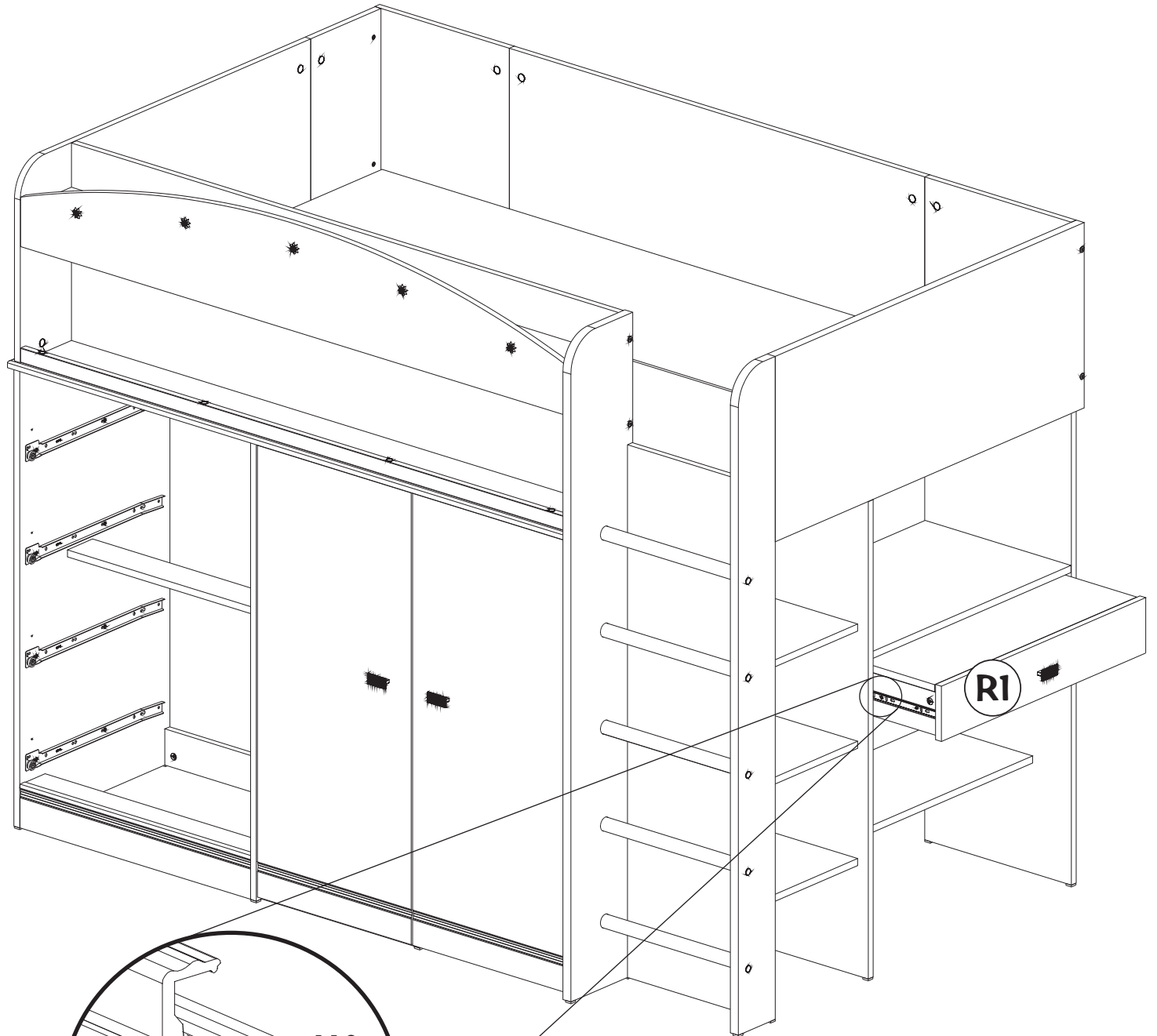

Push
Pousser
Pulsar

1

Drawers
Tiroirs
Cajones

Drawers Tiroirs Cajones

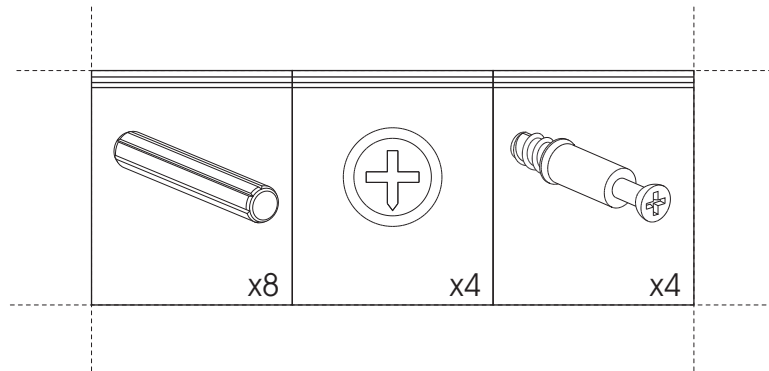

Hardware needed for one drawer
Quincaillerie nécessaire pour un tiroir
Ferretería necesaria por cajón

2
Drawers
Tiroirs
Cajones



211 (x4)

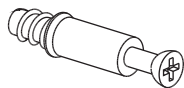

206 (x4)



229 (x8)

4x Drawers
Tiroirs
Cajones

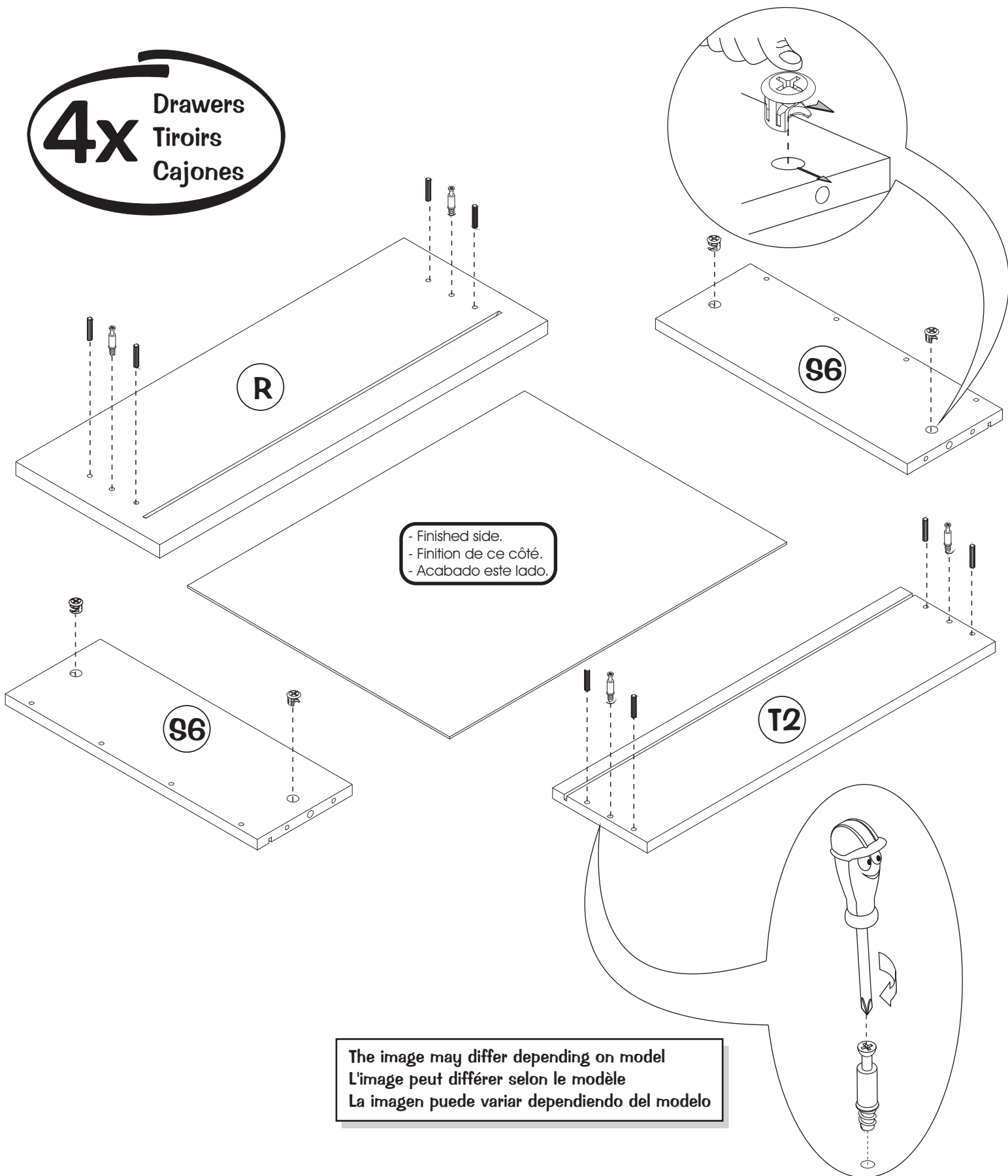

- Finished side.
- Finition de ce côté.
- Acabado este lado.

The image may differ depending on model
L'image peut différer selon le modèle
La imagen puede variar dependiendo del modelo

3

Drawers
Tiroirs
Cajones

ASSEMBLY / ASSEMBLAGE / ARMADO

4x

Drawers
Tiroirs
Cajones

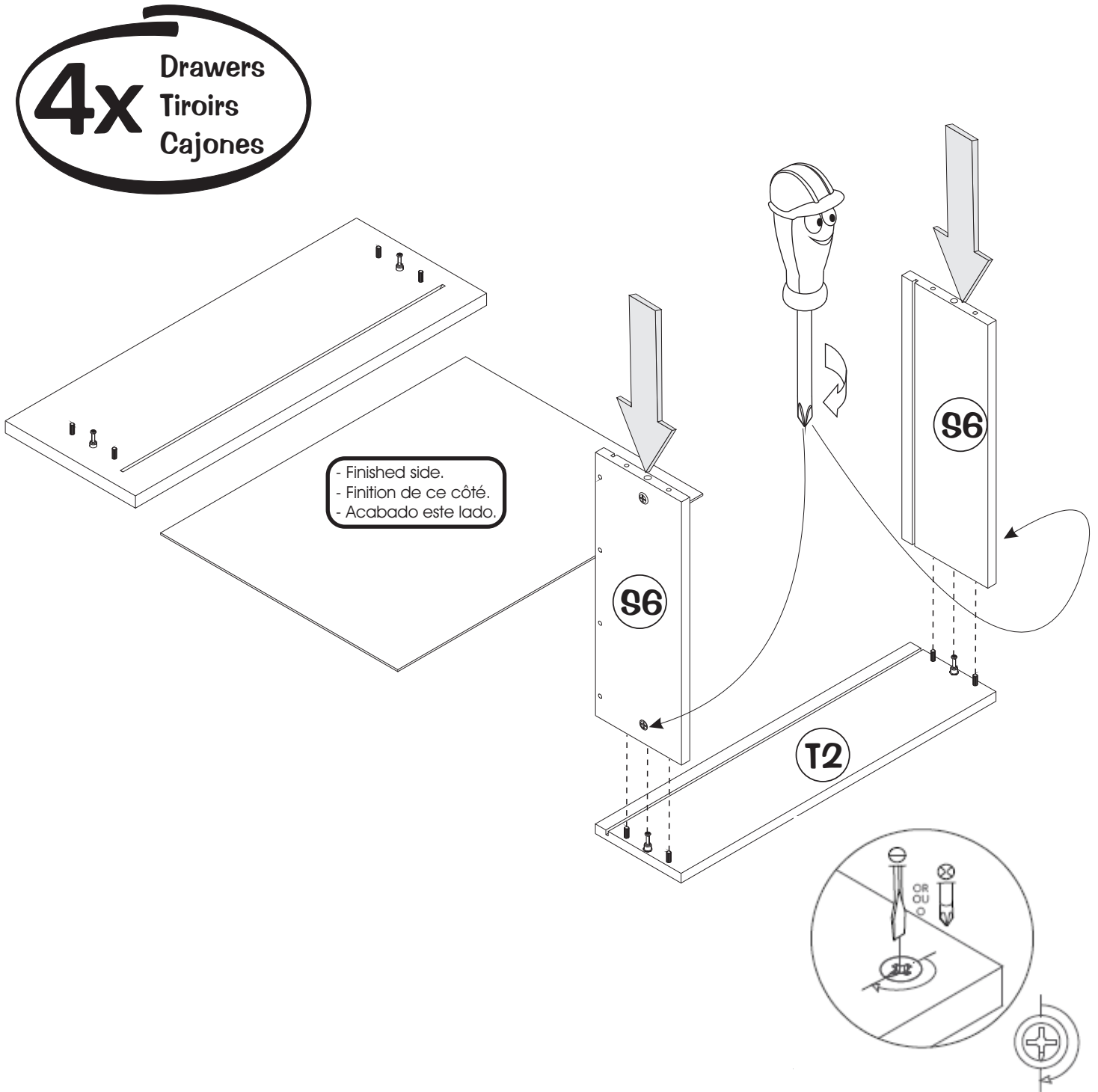

The image may differ depending on model
L'image peut différer selon le modèle
La imagen puede variar dependiendo del modelo

4

Drawers
Tiroirs
Cajones

ASSEMBLY / ASSEMBLAGE / ARMADO

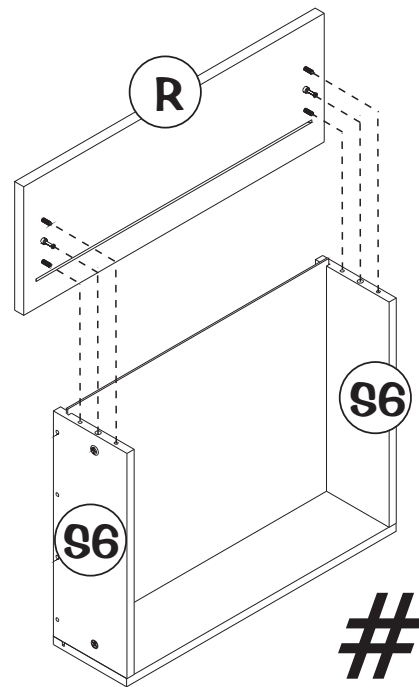
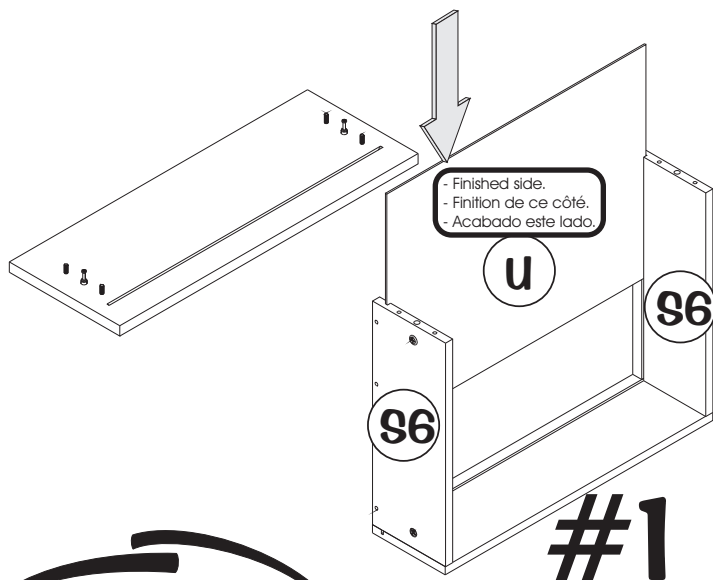

4x
Drawers
Tiroirs
Cajones

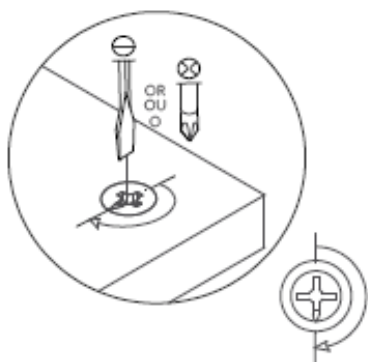
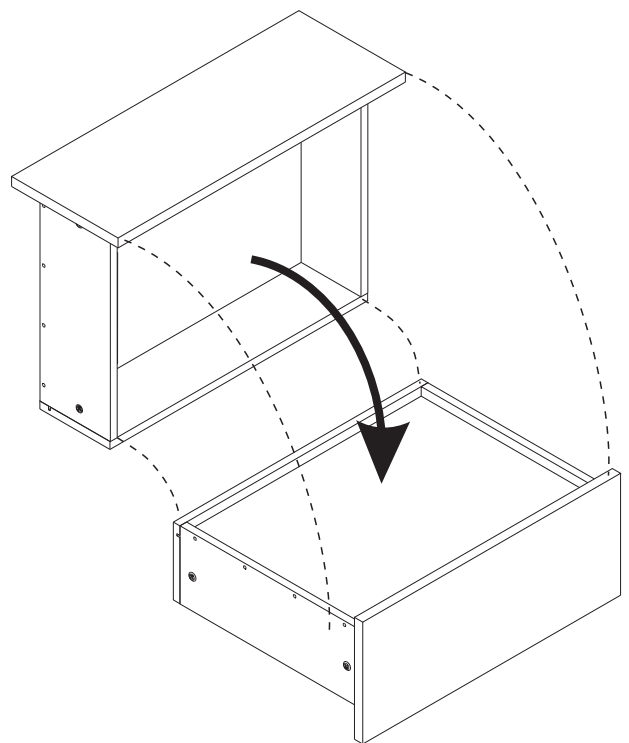
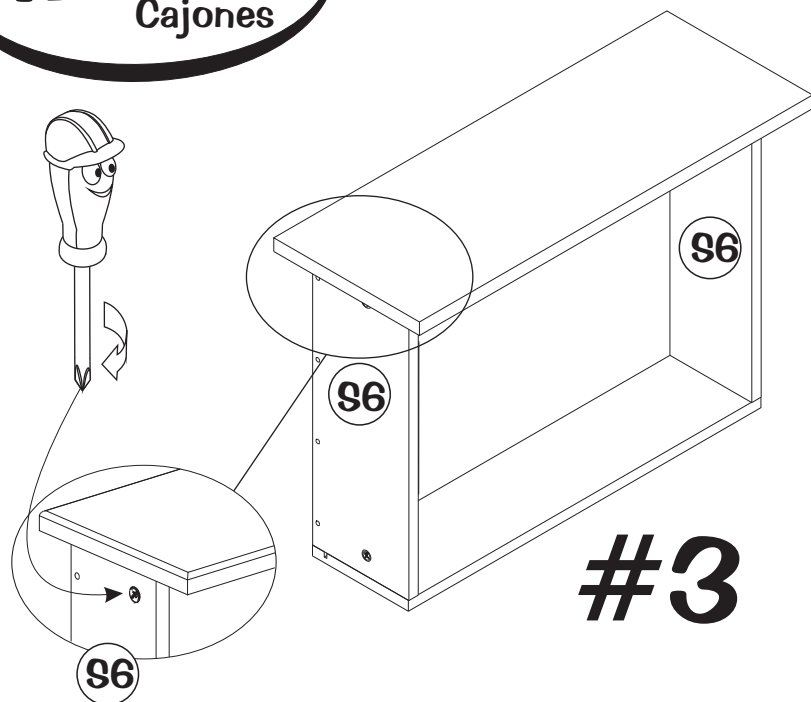

The image may differ depending on model
L'image peut différer selon le modèle
La imagen puede variar dependiendo del modelo

5

Drawers
Tiroirs
Cajones



92 (x4)

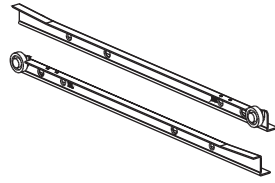

282 (x1)



(DR)



(DL)

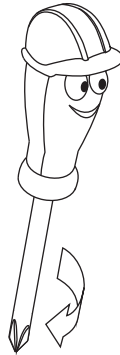

4x Drawers
Tiroirs
Cajones

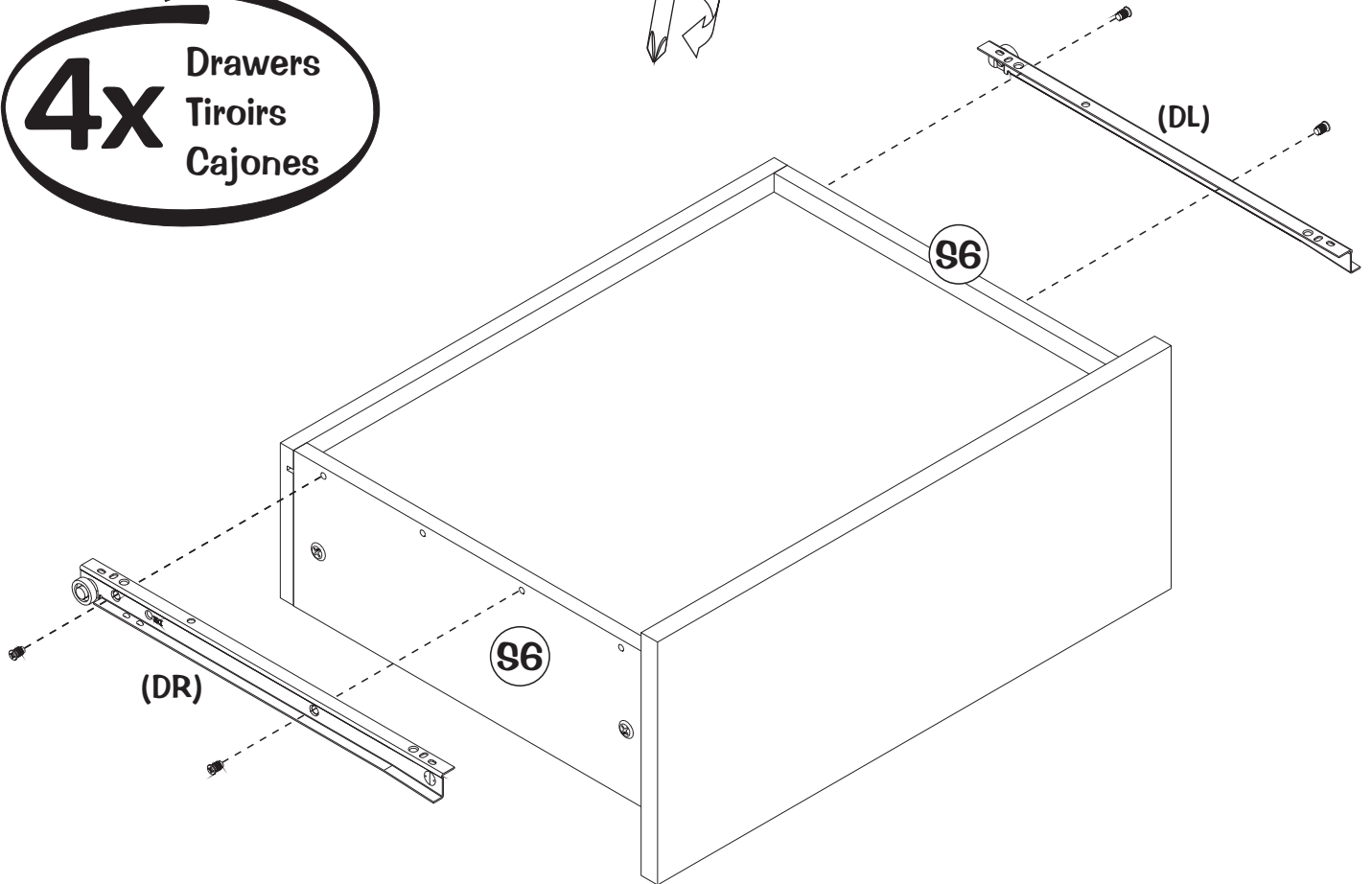

The image may differ depending on model
L'image peut différer selon le modèle
La imagen puede variar dependiendo del modelo

6

Drawers
Tiroirs
Cajones

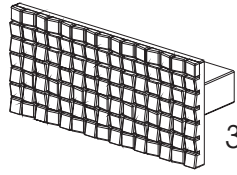

398 (x4)

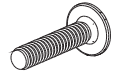

121 (x8)

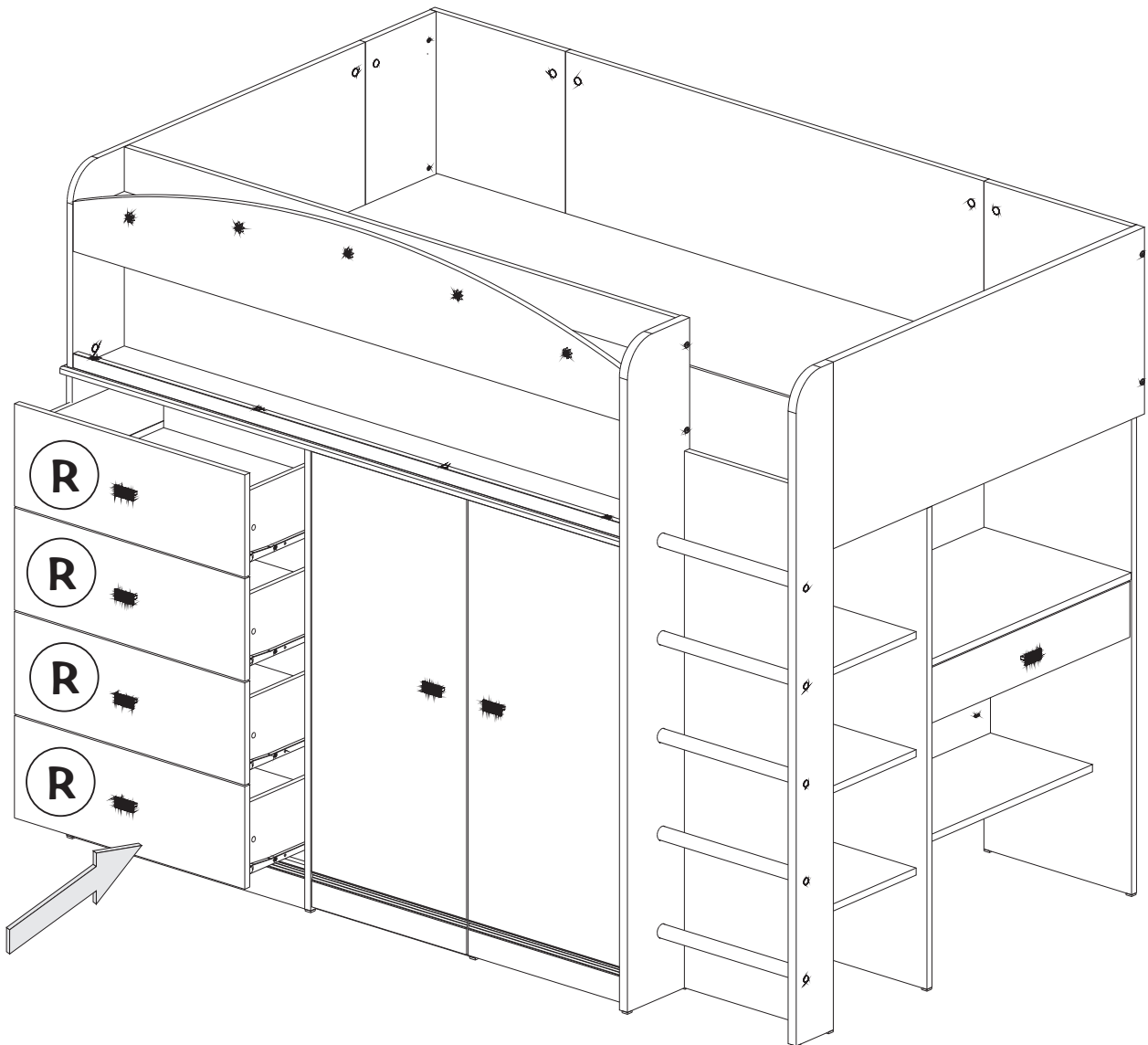
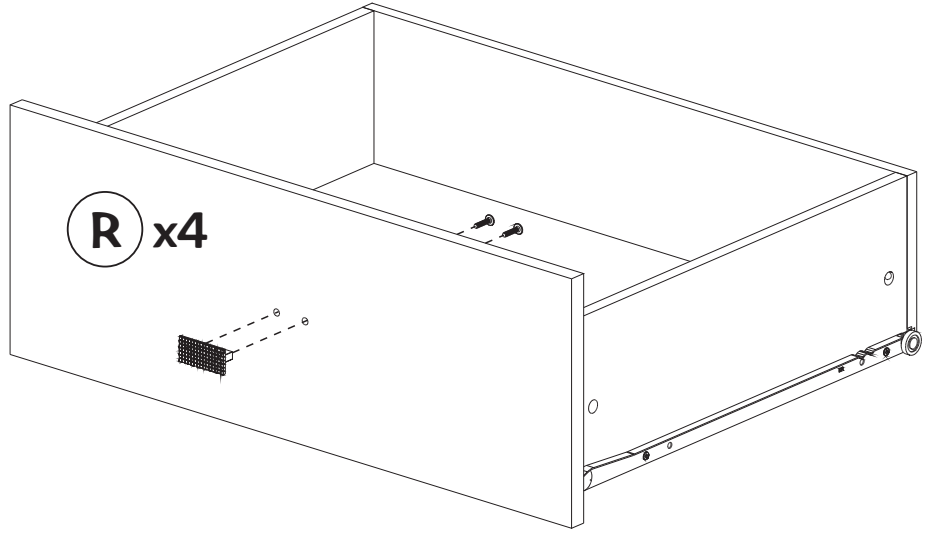

-WARNING- **COMBINED SET & BED**

Note:

- It is important to read the instructions carefully before beginning assembly.
- Accurately identify the parts and hardware.
- We recommend assembling the product on a carpet to avoid scratching it.
- Easy assembly **REQUIRED 2 PEOPLE**

Size of mattress and foundation

The only acceptable size for a mattress to be used with this COMBINED UNIT is as follows:

- 1- The mattress must be between 37.5 and 38.5 inches wide (952 mm to 978 mm).
- 2- The mattress must be 75 inches long (1905 mm).
- 3- The mattress thickness must never exceed 9 inches (228.5 mm).
- 4- Never elevate the mattress. Surface of mattress must be at least 5 inches below the upper edge of the guardrails.
- 5- The sides must not exceed 1 inch (25 mm) when the mattress is centered.
The reason for this is to prevent injury if a person becomes stuck or falls off the bed.

Safety warnings

- 1- Follow the information on the warnings appearing on the upper bunk end structure and on the carton. Do not remove warning label from bed.
- 2- Carefully read and follow the assembly instructions.
- 3- Always use the recommended size mattress or mattress support, or both, to help prevent the likelihood of entrapment or falls.
- 4- To prevent the risks of entrapment between the bed and the wall, push the bunk bed flush against the wall after having first removed the wall baseboards.
- 5- If the bunk bed is placed next to a wall, the guardrail that runs the full length of the bed should be placed against the wall to prevent entrapment between the bed and the wall.
- 6- Surface of mattress must be at least 5 in. (127mm) below the upper edge of guardrails.
- 7- Do not allow children under 6 years of age to use the upper bunk.
- 8- Periodically check and ensure that the guardrail, ladder and other components are in their proper position, free from damage, and that all connectors are tight.
- 9- Prohibit more than one person on upper bunk.
- 10- Always use the ladder for entering and leaving the upper bunk.
- 11- Do not substitute parts. Contact the manufacturer or dealer for replacement parts.
- 12- Use of a night light may provide added safety precaution for a child using the upper bunk.
- 13- The use of water or sleep flotation mattresses is prohibited.
- 14- Do not allow horseplay on or under the bed(s) and prohibit jumping on the bed(s).
- 15- The unit can be dangerous if the notices are not followed.
- 16- Always use guardrails on both long sides of the upper bunk.
- 17- Use of a night light may provide added safety precaution for a child using the upper bunk
- 18- **Strangulation hazard** - Never attach or hang items to any part of the bunk bed that are not designed for use with the bed, for example, but not limited to, hooks, bolts and jump ropes.
- 19- Keep these instructions for future reference.

-AVERTISSEMENTS- **UNITÉS COMBINÉES & LIT**

N.B.:

- Il est important de bien lire les instructions avant de commencer l'assemblage.
- Bien identifier les pièces et la quincaillerie.
- Il est recommandé d'assembler l'unité sur un tapis pour éviter les égratignures.
- Pour un assemblage facile; **2 PERSONNES REQUISES**

Dimensions du matelas (Lit supérieur)

Le seul matelas acceptable pour l'Unité Combiné doit correspondre aux mesures suivantes:

- 1- Le matelas doit avoir une largeur de 37.5 pouces à 38.5 pouces (952 mm à 978 mm).
- 2- Le matelas doit avoir une longueur de 75 pouces (1905 mm).
- 3- Le matelas ne doit pas dépasser 9 pouces (228.5 mm) de hauteur (épaisseur).
- 4- Ne jamais surélever le matelas. Avoir en hauteur au minimum 5 pouces (127 mm) du bord.
- 5- Il ne doit jamais y avoir un espace de plus de 1 pouce (25 mm) entre le matelas et les côtés lorsque le matelas est centré.
Ceci afin d'éviter les blessures si quelqu'un demeure coincé et/ou tombe du lit.

Sécurité

- 1- Bien lire et suivre les instructions d'assemblage (sur la boîte et sur l'étiquette) de sécurité sur le lit supérieur.
- 2- Utiliser un matelas aux dimensions recommandées, soit 1 pouce (25 mm) maximum entre la structure du lit et le matelas sur tout le périmètre.
Ceci afin d'éviter les blessures si quelqu'un demeure coincé et/ou tombe du lit.
- 3- Pour prévenir les risques de coincement entre le lit et le mur, adosser le lit superposé au mur en ayant préalablement retiré les plinthes.
- 4- Si le lit superposé est adossé au mur, la barrière de sécurité pleine, qui fait la longueur du lit, devrait être placée contre le mur afin de prévenir les risques de coincement entre le lit et le mur.
- 5- Ne pas faire coucher ou laisser aller un enfant de moins de six ans dans le lit supérieur.
- 6- La surface du matelas doit être au moins à 5 po. (127mm) en dessous de la partie supérieure des barrières de sécurité.
- 7- Vérifier périodiquement qu'aucun desserrement n'est survenu, que le garde-fou, l'échelle et les autres composants soient aux bonnes positions et le tout bien fixé et serré.
- 8- S'assurer d'installer les deux barrières de sécurité du lit supérieur.
- 9- Toujours utiliser l'échelle pour grimper et descendre du lit supérieur.
- 10- Ne pas permettre à plus d'une personne de se trouver dans le lit supérieur.
- 11- Ne pas utiliser de pièces autres que celles fournies par le fournisseur.
- 12- Utiliser une veilleuse comme sécurité supplémentaire pour la personne qui couche dans le lit supérieur.
- 13- L'utilisation de matelas à eau ou pneumatique est strictement interdit.
- 14- Aucun jeu brutal ne doit être permis dans et sous le lit.
- 15- Ce lit peut être sérieusement dangereux si les directives ne sont pas suivies attentivement.
- 16- Utiliser toutes les pièces mentionnées pour le montage.
- 17- L'utilisation d'une veilleuse est une mesure de sécurité accrue pour l'enfant qui dort dans le lit du haut.
- 18- **Risque d'étranglement** - Ne jamais placer ou accrocher des articles non conçus à cette fin à un endroit quelconque des lits superposés, comme par exemple, sans toutefois s'y limiter, des crochets, ceintures ou cordes à sauter.
- 19- Suivre et garder les instructions pour références futures.

Ne jamais laisser des enfants sans un minimum de surveillance

-ADVERTENCIAS- UNIDADES COMBINADAS Y CAMA

Nota:

- Es importante leer debidamente las instrucciones antes de comenzar el ensamblado.
- Identificar correctamente las piezas y la ferretería.
- Se recomienda ensamblar la unidad sobre una alfombra para evitar las rayaduras.
- Para un ensamblado fácil: **SE REQUIEREN DOS PERSONAS.**

Dimensiones del colchón (cama superior)

El único colchón aceptable para la Unidad Combinada debe corresponder a las medidas siguientes:

- 1- El ancho del colchón debe ser de 37,5 pulgadas a 38 pulgadas (952 a 978 milímetros).
- 2- El largo del colchón debe ser de 75 pulgadas (1905 milímetros).
- 3- El colchón no debe sobrepasar las 9 pulgadas de alto (228.5 milímetros) (espesor).
- 4- El colchón no debe ser elevado en caso alguno. Conservar una altura de al menos pulgadas del borde.
- 5- No debe nunca ser uno espacio de más que 1 pulgadas (25 milímetros) entre el colchón y los lados cuando el colchón es al centro. Evitando así las lastimaduras por causa de atascamiento o de caída.

Seguridad

- 1- Leer y seguir debidamente las instrucciones de ensamblado (que se encuentran sobre la caja y sobre la etiqueta de seguridad de la cama superior).
- 2- Utilizar un colchón de medidas apropiadas tal como se recomienda, es decir que una vez ubicado, quede entre el borde del colchón y la estructura de la cama un máximo de 1 pulgada (25 milímetros) en todo el perímetro, evitando así las lastimaduras por causa de atascamiento o de caída.
- 3- Para prevenir los riesgos atascamiento entre la cama y la pared, adosar la cama superpuesta contra la pared una vez que los zócalos hayan sido retirados.
- 4- Si se desea ubicar la cama superpuesta contra la pared, la baranda que va de lado a lado de la cama debe adosarse a la pared a fin de prevenir el riesgo de atascamiento entre la cama y la pared.
- 5- No hacer acostar ni dejar a un niño de menos de 6 años en la cama superior.
- 6- La superficie del colchón debe quedar por lo menos 5 pulgadas (127 milímetros) por debajo de la parte superior de las barreras de seguridad.
- 7- Verificar periódicamente que no se haya producido ningún desajuste. Verificar que la barrera, la escalera y los otros componentes de la cama se encuentren en posición adecuada y que todo se encuentre bien ajustado.
- 8- Asegurarse de colocar a ambos lados de la cama superior.
- 9- Utilizar siempre la escalera para subir o bajar de la cama superior.
- 10- No permita a más de una persona de encontrarse en la cama superior.
- 11- No utilizar otras piezas que las que provee el fabricante.
- 12- Utilizar un velador como medida de seguridad suplementaria para la persona que se acuesta en la cama superior.
- 13- Se prohíbe terminantemente la utilización de colchones de agua o neumáticos.
- 14- No deben permitirse los juegos brutales ni sobre ni debajo de la cama.
- 15- Esta cama puede ser muy peligrosa si no se siguen con atención las directivas.
- 16- Utilizar todas las piezas mencionadas por el ensamblado.
- 17- El uso de una lamparilla de noche puede proporcionar una medida de seguridad adicional al niño que usa la litera superior.
- 18- **Peligro de la estrangulación** - Nunca se debe colgar o colocar en algún sitio de los literas, objetos que no son concebidos para este uso, por ejemplo, pero sin limitación, ganchos, cinturones o cuerdas saltar.
- 19- Seguir las instrucciones y conservarlás como referencia una vez hecha la instalación.

No dejar nunca a los niños sin un mínimo de vigilancia.

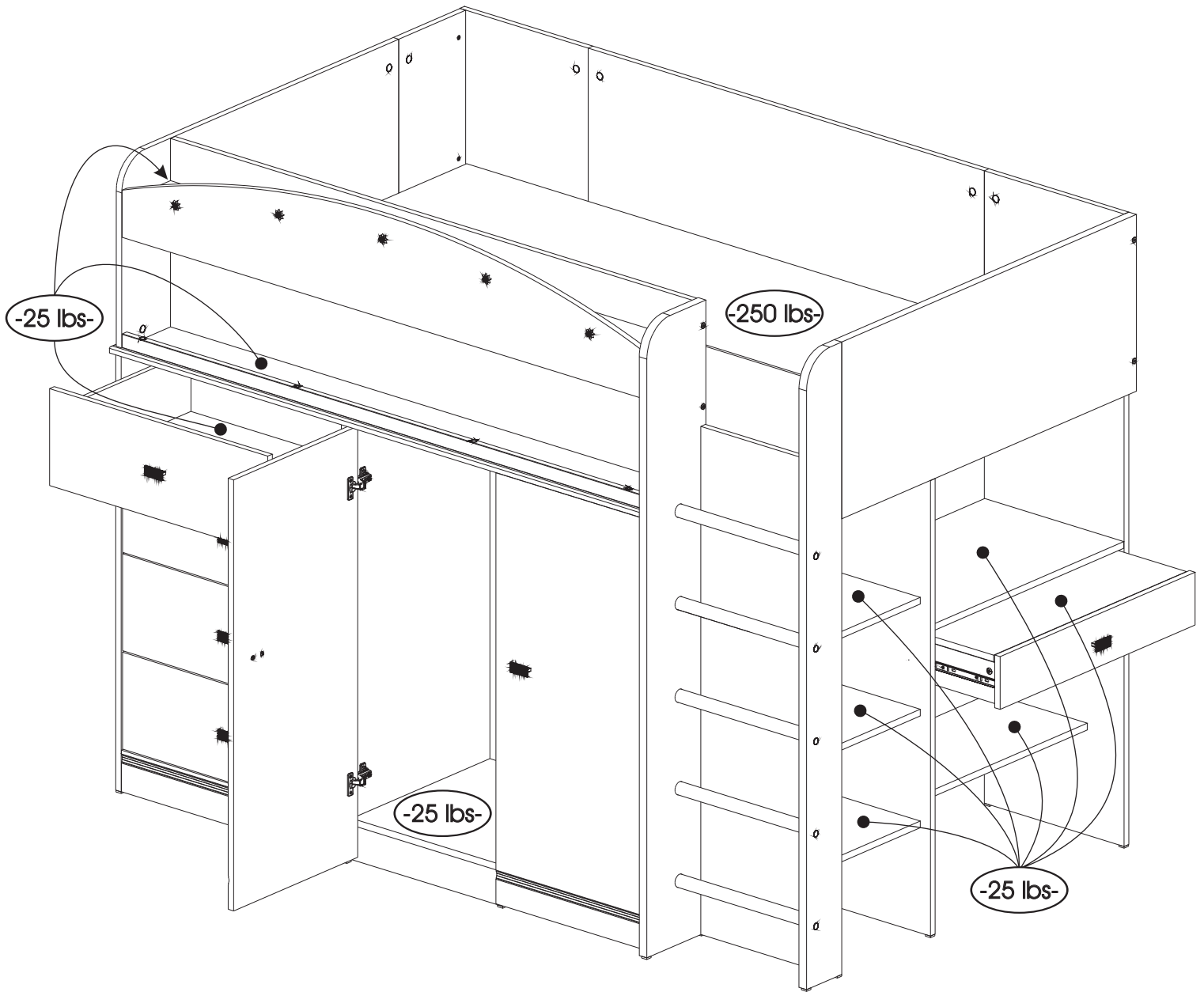

- This South Shore Industries product is designed to withstand the weight indicated on the plan. We are not responsible for the breakage of parts or any injury caused by the failure to comply with this recommendation.

- *Ce produit des Industries de la Rive Sud a été conçu pour résister aux poids mentionnés ci-contre. Nous ne sommes pas responsable du bris des pièces ou de toute blessure occasionnée par le non-respect de cette recommandation.*

- Este producto las Indutrias "South Shore" ha sido concebido para resistir el peso que se menciona aquí. No somos responsables del daño de piezas o cualquier otra lesión ocasionada por el no respeto de esta recomendación.

MAINTENANCE TIPS / CONSEILS D'ENTRETIEN / CONSEJOS DE MANTENIMIENTO

- Never let liquids or damp cloths sit on this furniture.
- *Ne jamais laisser de liquide ou linge humide sur le meuble.*
- Nunca deje un líquido o un trapo húmedo sobre el mueble.



- Never use chemical cleaning products. They can damage the finish. For cleaning, use only a slightly damp cloth and wipe dry.
- *Ne jamais utiliser de nettoyeurs à base de produits chimiques, cela va endommager le fini. Utiliser seulement un linge légèrement humide.*
- Nunca utilice limpiadores a base de químicos, estos dañaran le acabado. Use sólo un paño húmedo.



- To avoid dulling of the finish, do not place furniture in direct sunlight.
- *Ne pas placer le meuble directement au soleil pour prévenir le ternissement.*
- No exponga el mueble directamente al sol para prevenir empañamiento.

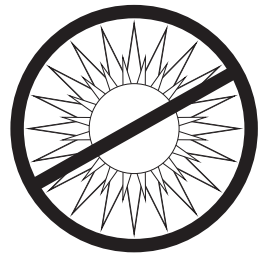

- Do not put plastic or rubber rings under appliances. Use cloth or felt protectors.
- *Évitez de déposer des appareils avec des rondelles de plastique ou de caoutchouc. Utilisez un protecteur en tissu ou en feutre.*
- Evite apoyar aparatos con redondeles de plástico o de goma. Utilizar un protector de tela o de fieltro.



- To clean, use a soft or slightly damp cloth, then wipe with a clean, dry cloth.
- *Pour nettoyer, utilisez un linge doux ou légèrement humecté. Essuyez par la suite avec un linge propre et sec.*
- Para limpiar, utilice un trapo suave o ligeramente humedecido. Seque luego con un trapo limpio y seco.



5 YEAR LIMITED WARRANTY

1. South Shore™ Furniture provides the original buyer with a warranty covering "defects" on furniture parts and workmanship for a period of 5 years from the date of purchase.
 2. The word "defect" as used in this warranty is defined as any imperfection that may impair the intended use of the product.
 3. This warranty is strictly limited to the repair or replacement of defective component parts, and excludes all other direct or indirect charges and expenses up to the limit permitted by law in your state/province.
 4. In the case of a discontinued part or product, South Shore™ Furniture promises to reimburse the value of that part or product.
 5. If a replacement part is unavailable, South Shore™ Furniture's liability to the buyer will not exceed the production cost of the part in question.
 6. This warranty only applies under conditions of normal domestic use. It does not cover defects resulting from commercial use, intentional damage, negligence, abuse, product modification, accidents, exposure to the elements, or maintenance that does not comply with the guidelines on our website.
 7. To honor this warranty, South Shore™ Furniture reserves the right to verify the grounds of any request and to ask for the original buyer's proof of purchase.
 8. This warranty is only valid on purchases made at authorized South Shore™ Furniture retailers in Canada, the U.S., Mexico, Puerto Rico and Bermuda.
 9. This warranty defines the limits of South Shore™ Furniture's liability, and entitles the original buyer to specific rights. Any warranty defined by law in your state/province is limited to a period of 5 years. If the law in your state/province prohibits this restriction, then it does not apply.
 10. South Shore™ Furniture will not reimburse defective furniture, but will replace it with an item of equivalent value.
- To qualify for your warranty, please take a moment to fill out our on-line registration form (southshorefurniture.com)

Afin de bénéficier de votre garantie, nous vous invitons à remplir le formulaire d'enregistrement en ligne (meublesrivesud.com)

Para obtener su garantía, tenga a bien llenar nuestro formulario en línea (southshorefurniture.com)

GARANTIE LIMITÉE DE 5 ANS

1. Meubles South Shore™C garantit à l'acheteur original, pour une période de 5 ans à partir de la date d'achat, toutes les composantes des meubles contre les « défauts » de matériaux et de main- d'œuvre.
2. Le mot « défaut » utilisé dans cette garantie signifie une imperfection pouvant altérer l'utilité pour laquelle le produit est destiné.
3. Cette garantie se limite strictement à la réparation ou au remplacement des pièces composantes défectueuses. Cette garantie exclut tous les autres frais et dépenses directs ou indirects et ce, jusqu'à la limite permise par la législation en vigueur dans votre lieu de résidence.
4. Dans le cas d'une réclamation concernant un produit ou une pièce discontinuée, Meubles South Shore™C s'engage à rembourser la valeur du produit ou de la pièce en question.
5. À défaut de pouvoir fournir la pièce de remplacement, la responsabilité de Meubles South Shore™C ne peut excéder la valeur équivalente au coût de production de la pièce en litige.
6. Cette garantie s'applique sous des conditions d'usage domestique normal et ne couvre pas les défauts pouvant résulter d'un usage commercial, de dommages intentionnels, de la négligence, de l'usage abusif, de modifications personnelles, d'un accident, de l'exposition aux éléments ou d'un entretien ne respectant pas les conseils décrits sur notre site Internet.
7. Comme condition pour fournir une pièce de remplacement, Meubles South Shore™C se réserve le droit de vérifier le fondement de la requête, de même que d'exiger la preuve d'achat de l'acheteur original.
8. Cette garantie n'est valide que si et seulement si l'achat a été effectué chez un marchand autorisé par Meubles South Shore™C au Canada, aux États-Unis, au Mexique, à Puerto Rico et aux Bermudes.
9. Cette garantie définit les limites de la responsabilité de Meubles South Shore™C et donne à l'acheteur original des droits spécifiques. Toute garantie législative prévalant dans votre lieu de résidence est limitée à une période de 5 ans. Si cette restriction n'est pas permise par la législation de votre lieu de résidence, elle ne s'applique pas.
10. Meubles South Shore™C ne remboursera pas un meuble défectueux, mais le remplacera par un autre de valeur équivalente.

1. South Shore™R garantizan al comprador original, por un período de 5 años a partir de la fecha de compra, todas las piezas que componen el mueble contra los « defectos » de material y mano de obra.
2. La palabra « defecto » utilizada en esta garantía se define como toda imperfección que pueda alterar la utilidad para la cual se destina el producto.
3. Esta garantía se limita estrictamente a la reparación o reemplazo de las piezas que tengan componentes defectuosos. Esta garantía no incluye cualquier gasto directo o indirecto hasta el límite permitido por la legislación vigente en su lugar de residencia.
4. En el caso de una reclamación referente a un producto o pieza discontinuada, South Shore™R se compromete a reembolsar el valor del producto o pieza en cuestión.
5. A falta de poder suministrar la pieza de repuesto, la responsabilidad de South Shore™R no puede exceder el valor equivalente al costo de producción de la pieza en litigio.
6. Esta garantía se aplica bajo las condiciones de uso doméstico normal y no cubre los defectos que puedan resultar de un uso comercial, daños intencionales, negligencia, uso abusivo, modificaciones personales, un accidente, exposición a los elementos y mantenimiento sin respetar los consejos que se describen en este sitio web.
7. Como condición para suministrar una pieza de repuesto, South Shore™R se reservan el derecho de verificar el fundamento de la solicitud, así como de exigir la prueba de compra del comprador original.
8. Esta garantía sólo será válida si la compra se efectuó en una tienda autorizado por Muebles South Shore™R de Canadá, Estados Unidos, México, Puerto Rico o las Bermudas.
9. Esta garantía define los límites de la responsabilidad de South Shore™R y otorga el comprador original los derechos específicos. Cualquier garantía legislativa que prevalece en su lugar de residencia está limitada a un período de 5 años. Si esta restricción no está permitida por la legislación de su lugar de residencia, ésta no se aplica.
10. South Shore™R no hará ningún reembolso por muebles defectuosos, pero le enviará uno de valor equivalente.

GARANTIA LIMITADA DE 5 AÑOS

CUSTOMERS SERVICE / SERVICE À LA CLIENTÈLE / SERVICIO AL CLIENTE

CANADA / USA

 **1-800-290-0465** 





6168, Rue Principale
SAINTE-CROIX, QUÉBEC
CANADA, G0S 2H0

MEXICO (buzón)

 **01-800-522-6796** 

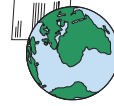
toll free number / lada sin costo



FAX: 1-877-586-5339
(CANADA / USA)

E-MAIL: service@southshore.ca
WEB: www.southshore.ca

INTERNATIONAL

 **418-926-2961** 

